

IRON PIN SET AT THE
NORTH-EAST CORNER
OF THE SOUTH-EAST
QUARTER OF SECTION 1

RALPH KEEFER

SECTION 1,
WATERLOO TOWNSHIP

SECTION 31,
ATHENS TOWNSHIP

GORDON W.
KNIGHT
277-201

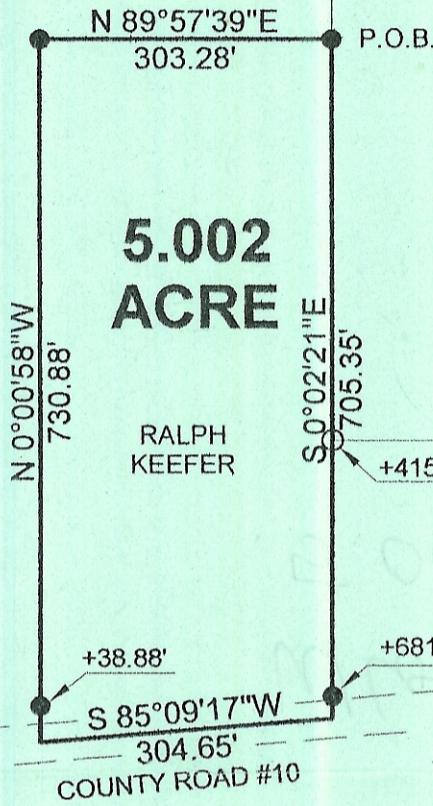

**5.002
ACRE**

RALPH
KEEFER

WILLIAM W. FOSTER
264-395 & 396

N

DON F. &
MARY L.
DAVIS
21-460

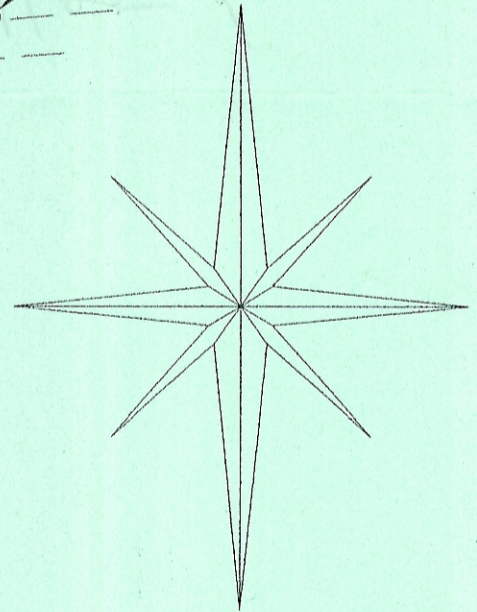

Graphic Scale

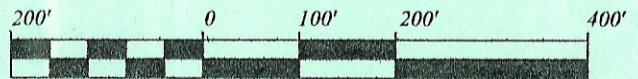

1 INCH = 200 FEET

Ok. to transfer per
Athens City - Co. Health Dept
3/21/00 *Charles E. Jones R.S.*

**SURVEY OF A 5.002 ACRE TRACT
SECTION 1, T. 11, R. 15, WATERLOO TOWNSHIP
ATHENS COUNTY, OHIO
SURVEYED JUNE 1998**

- = IRON PIN SET
- = IRON PIN FOUND

BEARINGS ARE BASED ON A PREVIOUS
SURVEY AND ARE USED TO DENOTE
ANGLES ONLY

JOHN M. BRANNER P.S. 6805
12500 N. PEACH RIDGE ROAD
ATHENS, OHIO (740) 592-5778

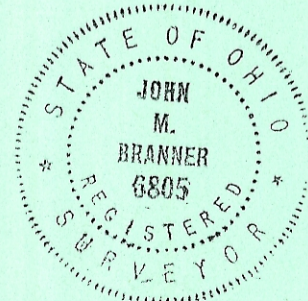

Description checked for
Mathematical Accuracy
ATHENS COUNTY
ENGINEER'S OFFICE
BY: *K. Cantelero*
DATE: *6-12-98*