

HIGHLAND SURVEYING

REGISTERED PROFESSIONAL LAND SURVEYOR

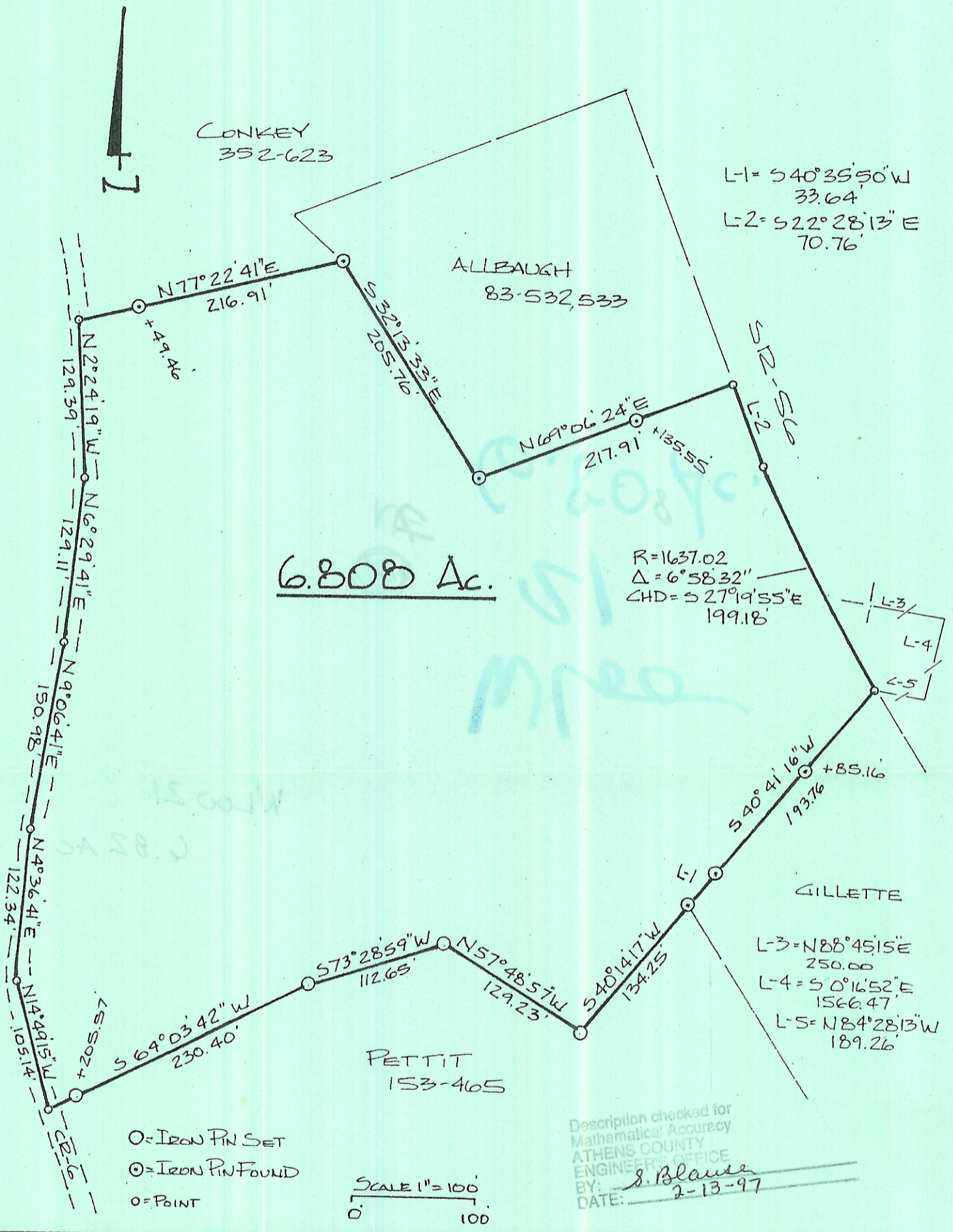

PLAT of SURVEY OF A 6.808 AC. TRACT
 SURVEYED for CHARLES PETTIT
 SUBDIVISION _____
 TOWNSHIP WATERLOO SECTION 15 TOWN 11 RANGE 15
 CORPORATION _____ COUNTY _____ STATE _____
 SCALE 1" = 100' DATE OCT 1996

KENNETH E. HIGHLAND
 80 FAYETTE STREET
 NELSONVILLE, OHIO 45764
 614-753-1264

Kenneth E. Highland
 Kenneth E. Highland S-7581

