

FR. 17
FR. 18

N84° 20' 51" W 1154.27'

I.E. CORNER
FR. 18

LARRY D. & JUDY GAY RADFORD
336-625
25.004 ACRES

LENDRA & MARVIN SICKLES
355-927

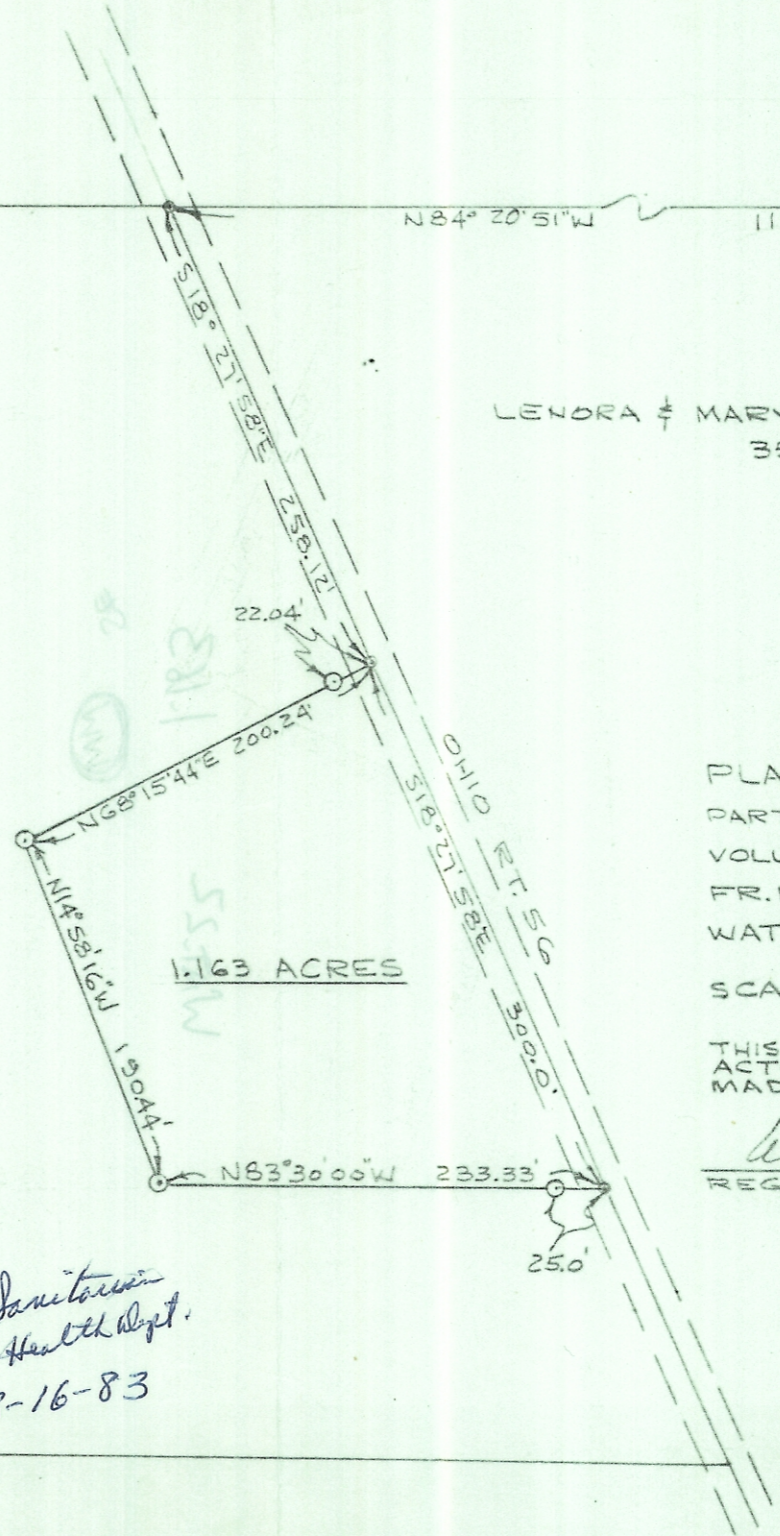

PLAT OF SURVEY - 1.163 ACRES
PART OF LARRY D. & JUDY G. RADFORD PROPERTY
VOLUME 336, PAGE 625
FR. 18, SECTION 22, TOWN 11, RANGE 15,
WATERLOO TWP, ATHENS CO., OHIO
SCALE: 1" = 100' FEB. 28, 1983

THIS PLAT WAS PREPARED FROM AN
ACTUAL SURVEY OF THE PREMISES
MADE BY ME FEB. 24, 1983.

William M. Watkins
REGISTERED SURVEYOR NO. S-5216

O = IRON PIN SET

*1st Split
ok to Transfer
Lawrence Bear Sanitation
Athens City-County Health Dept.
3-16-83*

