

- △ = Railroad Spike Found
- ▲ = Railroad Spike Set
- = Iron Pin Found
- = Iron Pin Set
- = Stone Found
- = Monument Found

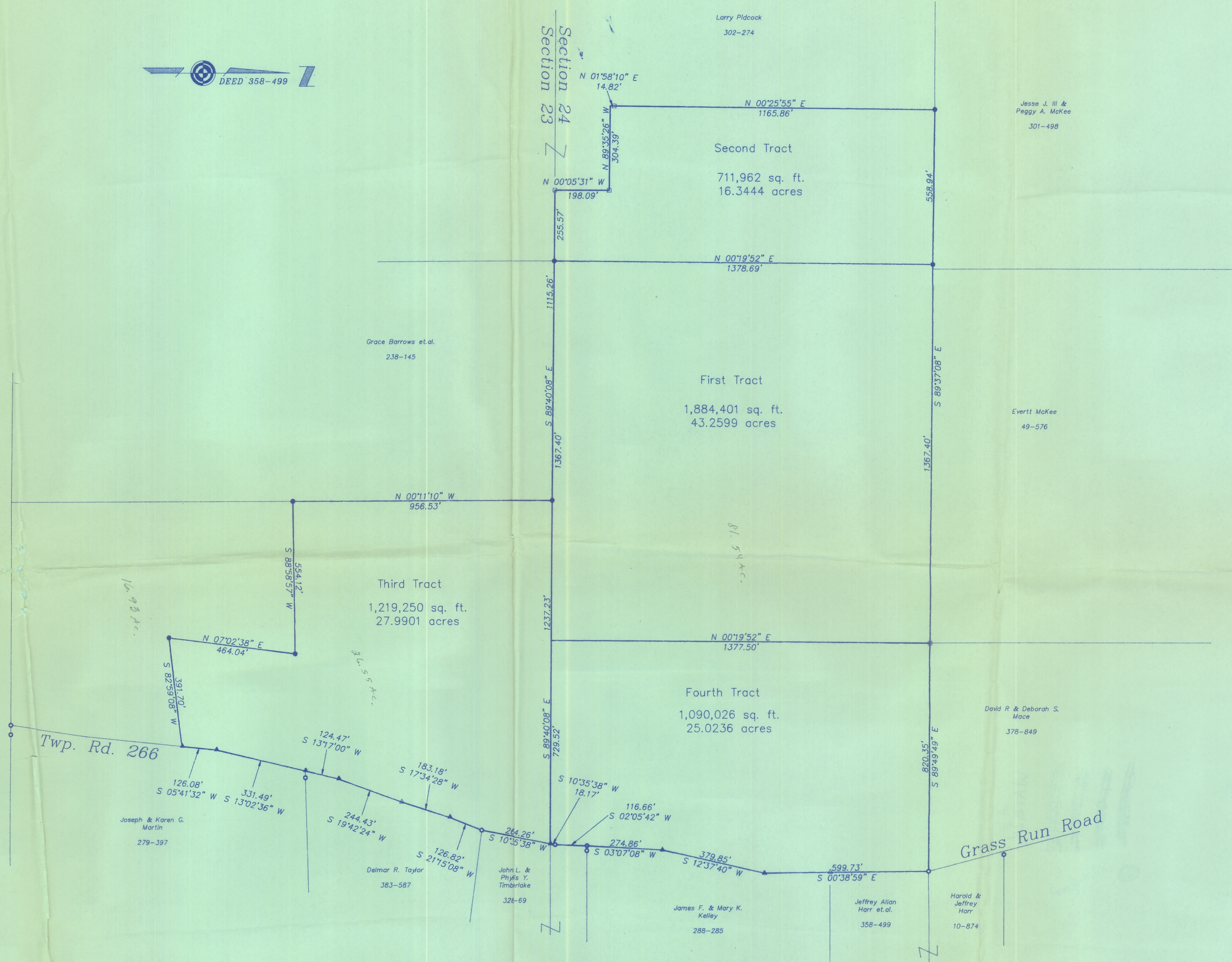

W'loo 23:24

Plat of Survey of 112.6180 Acres in 4 Tracts
 Situated in Sections 23 and 24,
 Town 11, Range 15, Waterloo Township,
 Athens County, Ohio
 Surveyed June, 1991 for:

Robert and Elizabeth Houdec

Gregory K. Wright
 Gregory K. Wright
 Registered Surveyor S-6535

