

Sec 23 Waterloo

Sec. 23

PLAT OF SURVEY
FOR
ICY & WILLIAM TAYLOR

TOWNSHIP OF WATERLOO
ATHENS COUNTY, OHIO
SECTION 23, TOWN 11, RANGE 15

CLARK & SHEETER
REG. SURV.

JUNE 4, 1958

24 18
23 17

183'
S

W 211.86

186 / 157

S 231.0

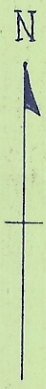

S 14° 45' W
549.2

COUNTY ROAD 38

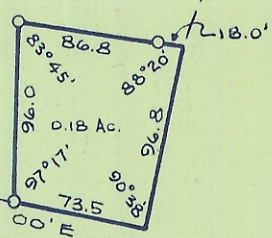

FENCE POST

103.1
S 67° 00' E

SECTION 23
SECTION 17

S 14° 45' W
292.3

210 / 164

99.6'
S 5° 30' W

S 32° 00' E
188.8

o IRON PING SET

W 346.50