

S.W. COR, NE 1/4  
OF S.W. 1/4 Sec 25

590°53'6"  
415.95'

326.75'

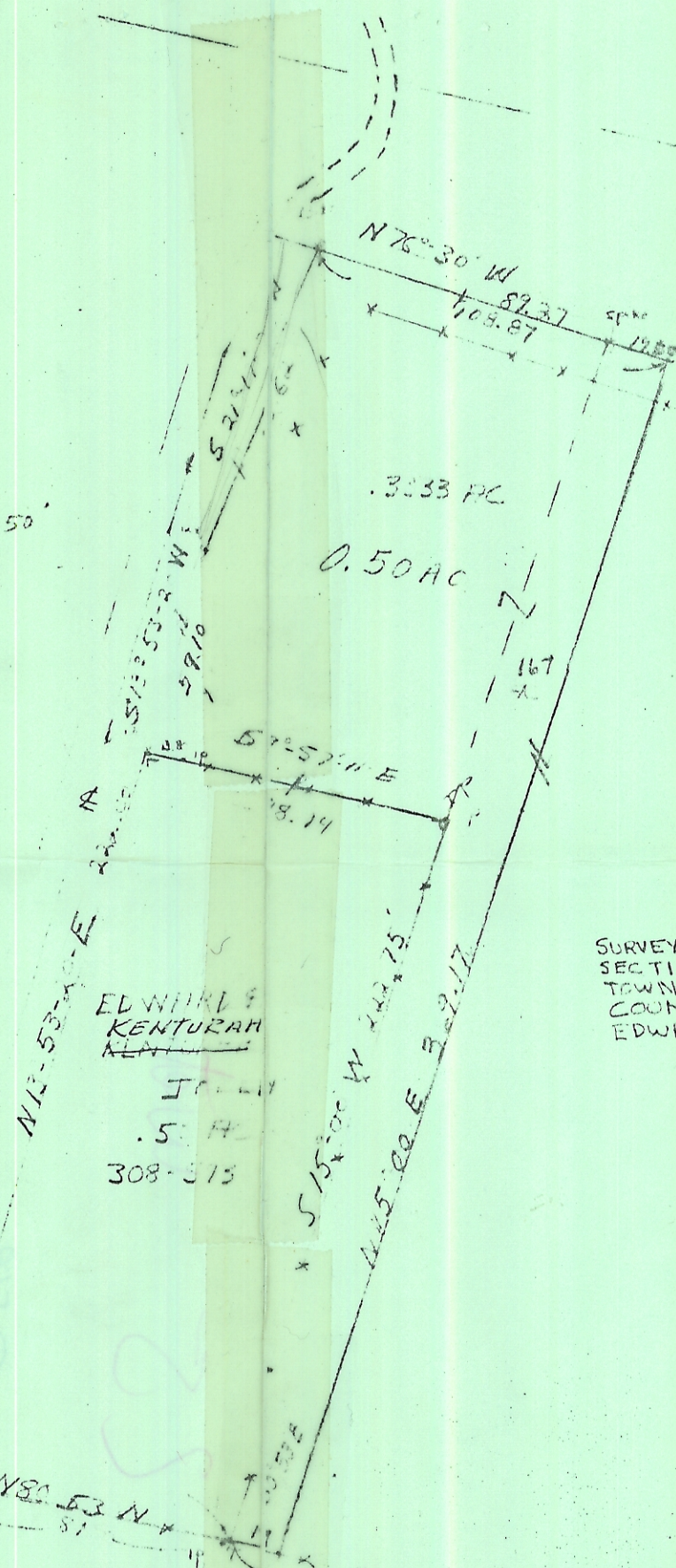

3.33 AC

0.50 AC

HENRY BODKINS  
45.22 AC  
160-163 + 182-302

EDWARD &  
KENTURAH  
MAY

JULY  
.5 AC  
308-315

SURVEY OF .500 AC LOCATED IN  
SECTION 25, WATERLOO TWP  
TOWN II, R 15 ATHENS  
COUNTY OHIO FOR  
EDWARD & KENTURAH JOINTLY

VERA BERTINE ROCKS  
313-423 & 234-50  
36.64 AC

SURVEYED OCT. 16, 1974  
BY HAROLD D. WHALEY  
*Harold D. Whaley*  
REG. SURV. No. 4986