

Sec. 3
Waterloo
309-407

Sec. 3

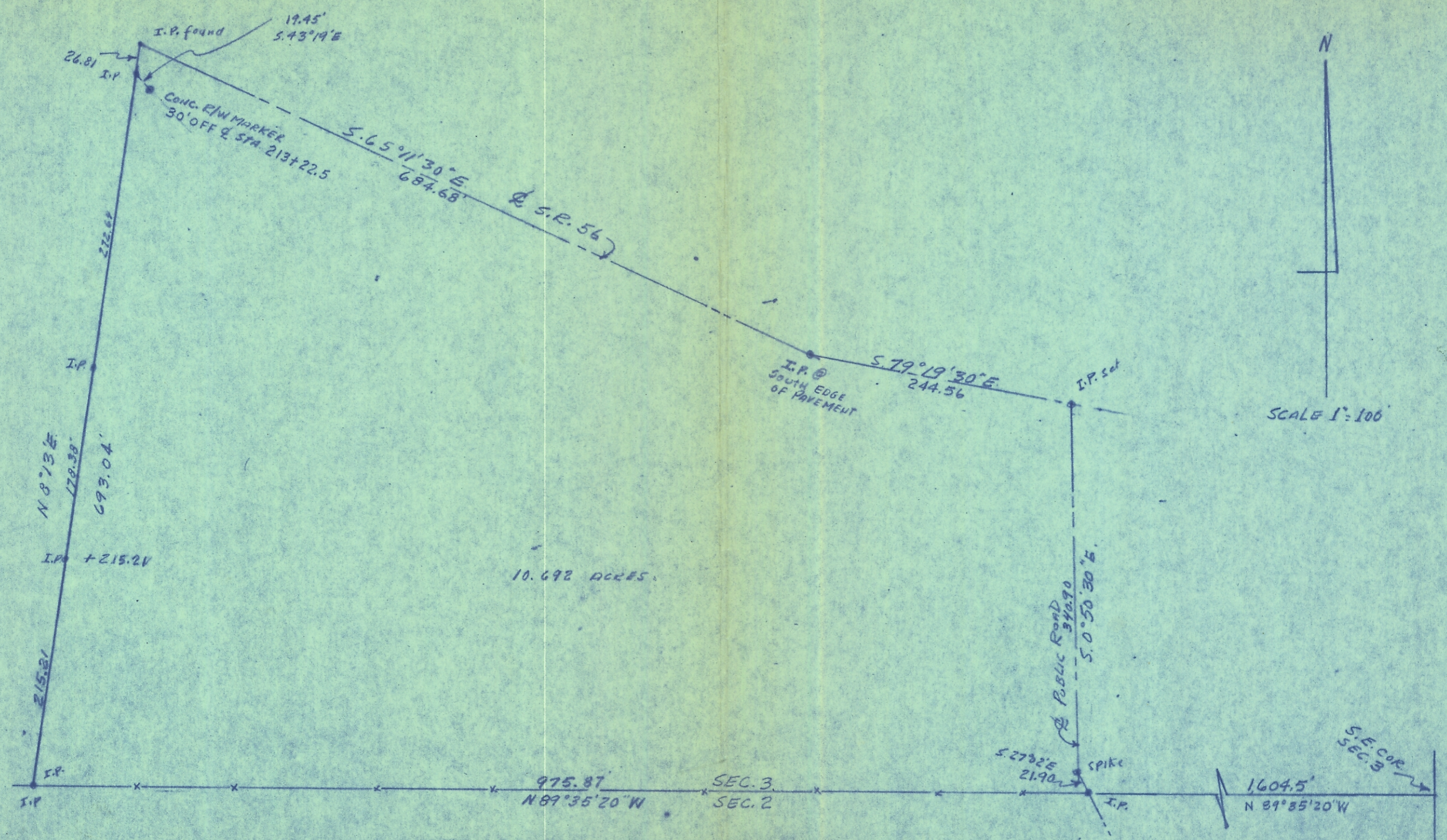

10.692 ACRES

SCALE 1"=100'

SURVEY OF 10.692 ACRES IN SEC. 3, T.11, R.15, WATERLOO TWP.
ATHENS COUNTY, OHIO FOR RICHARD HARTLEY

SURVEYED APRIL 28, 1972 by HAROLD D. WHALEY
Harold D. Whaley
REG. SURV. No. 4986