

# SOUTHEASTERN LAND SURVEYS

"Exhibit A"

LEONARD F. SWOYER  
REGISTERED PROFESSIONAL LAND SURVEYOR

3428 Pleasant Hill Road  
Athens, Ohio 45701  
614/593-8701

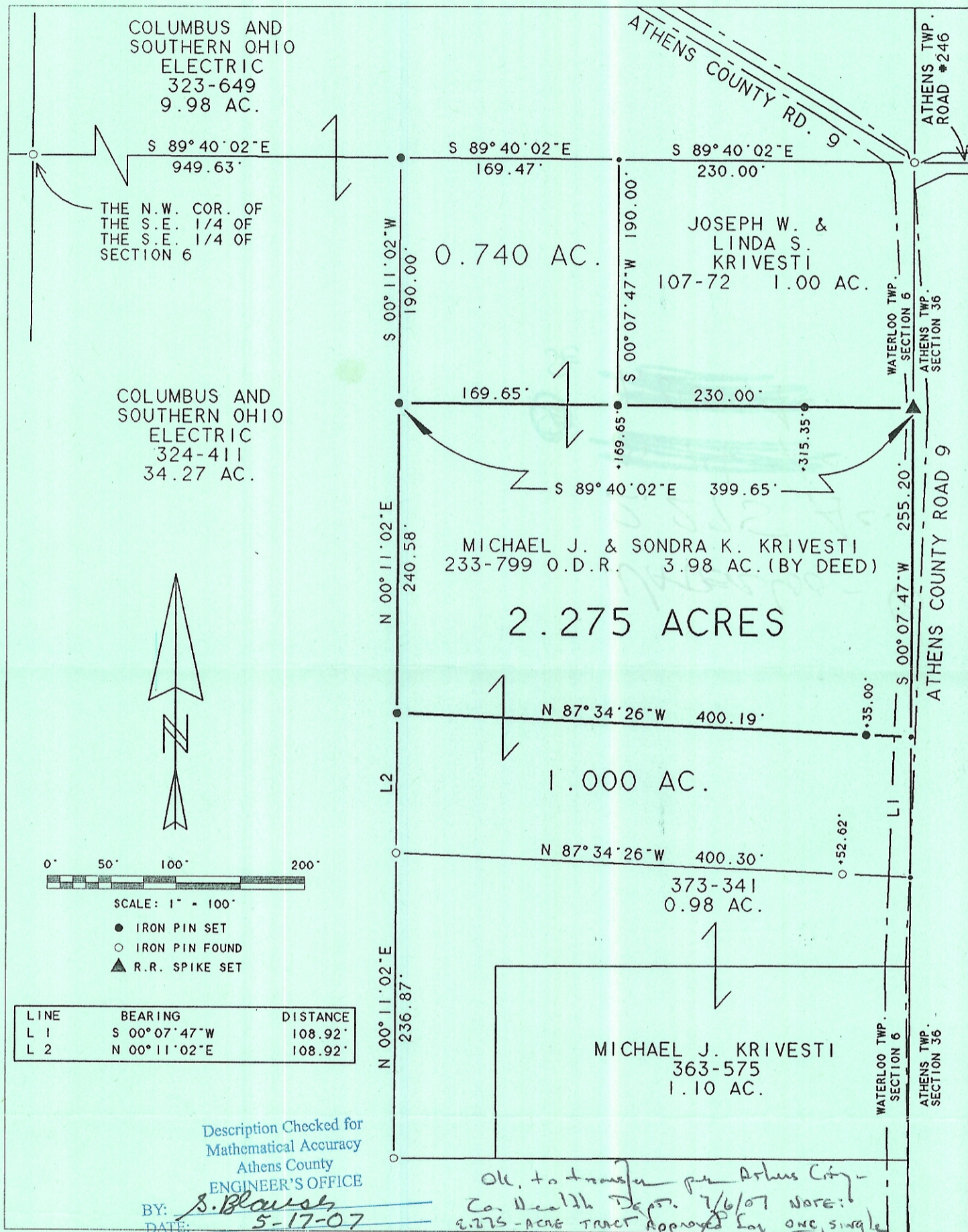

Plat of Survey of a 2.275 Acre Tract Scale 1" = 100'

Surveyed for Michael Krivesti Date 12/13/96

Subdivision S.E. 1/4 OF THE S.E. 1/4

Township Waterloo Section 6 Town 11 Range 15

Corporation --- County Athens State Ohio

Leonard F. Swoyer Jr. Reg. Prof. Land Surveyor No. 6765