

Situate in Section  $\equiv$ <sup>7</sup>, T-11, R-15  
Waterloo Township, Athens County and being  
more particularly described as follows:

Beginning at the centerline of County  
Road C-81 and the southwest corner of  
a 4.01 Acre tract owned by Michael & Vicki  
Hughes, D. B. 331, P. 899., said point referenced  
by an iron pin west 0.14 feet and south  
0.10 feet; thence along C-81, S 73° 11' E,  
180.80 feet to an iron pin; thence continuing  
along C-81, S 83° 38' E, 122.66 feet to an  
iron pin; thence continuing along C-81,  
S 85° 31' E, 239.50 feet to a point;  
thence continuing along C-81, S 83° 31' 50" E,  
32.17 feet to an iron pin; thence leaving  
C-81, S 9° 57' 10" W, 583.65' to an iron pin;  
thence S 81° 22' 10" W, 481.27 feet to an iron  
pin; thence N 0° 51' 20" E, 735.43 feet to the  
point of beginning and containing 7.6698 acres;  
2.03 Acres of which lies in the NE  $\frac{1}{4}$  of  
Section 7.

Subject to legal highways and easements  
of record.

Description prepared from a survey by Gerald  
E. Hann S-5062.

Description checked for  
Mathematical Accuracy  
ATHENS COUNTY  
ENGINEERS OFFICE

By Chad Shules  
Date Dec 30-76

MICHAEL F & VICKI A  
HUGHES  
331-899

PHILLIP H & KATHRYN D.  
SWINDELL  
330-361

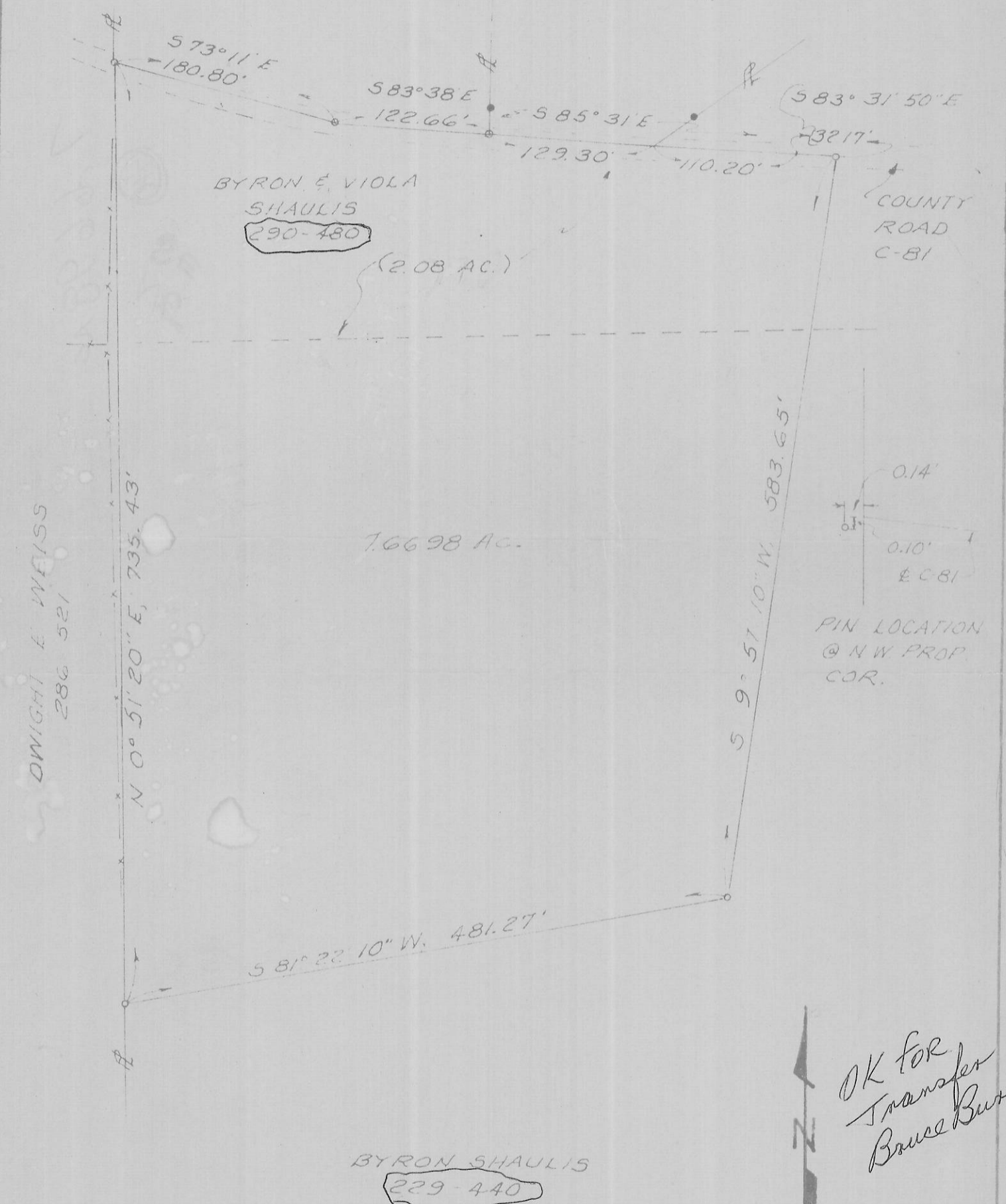

OK for  
Transfer  
Bruce Burns

1" = 100'  
○ IRON PIN SET  
● IRON PIN FOUND

DATE: DEC 1976	
SURVEY FOR: PAUL SHAULIS	SECTION 7, T-11, R-15 WATERLOO TOWNSHIP ATHENS COUNTY OHIO
BY: GERALD E. HANN 21 ELMWOOD PL. ATHENS OHIO	

Gerald E. Hann