

Dean Efaw

Being a part of Fraction Three (3), Section Nine (9), Township Eleven N., Range Fifteen (15) W., Waterloo township, Athens County, Ohio and being more fully described as follows.

Beginning at the Northeast corner of Fraction Three (3), Section Nine (9), Waterloo Township, Athens County, Ohio. Thence S  $5^{\circ}$  - 20' W - 958.50 feet to an Iron Pin, said pin being the principal place of beginning of tract to be described.

Thence S  $5^{\circ}$  - 20' W - 914.10 feet to an Iron Pin set on the Right of Way of State Route 56

thence with said Right of Way N  $74^{\circ}$  - 36' W - 105.20 feet to a pin

thence with said Right of Way N  $66^{\circ}$  - 37' W - 273.88 feet to a pin

thence N  $7^{\circ}$  - 35' E - 805.40 feet to a pin

Thence S  $85^{\circ}$  - 42' E - 332.42 feet to an Iron Pin, said pin being the principal place of beginning for this survey, said survey containing 6.933 Acres more or less.

Surveyed by Paul Stull and Associates  
November 16, 1976

Description checked for  
Mathematical Accuracy

ATHENS COUNTY

ENGINEER'S OFFICE

BY: Paul Stull

DATE: ~~7/10~~ Dec 1 - 1976

Paul Stull

NE CORNER  
FRACTION 3

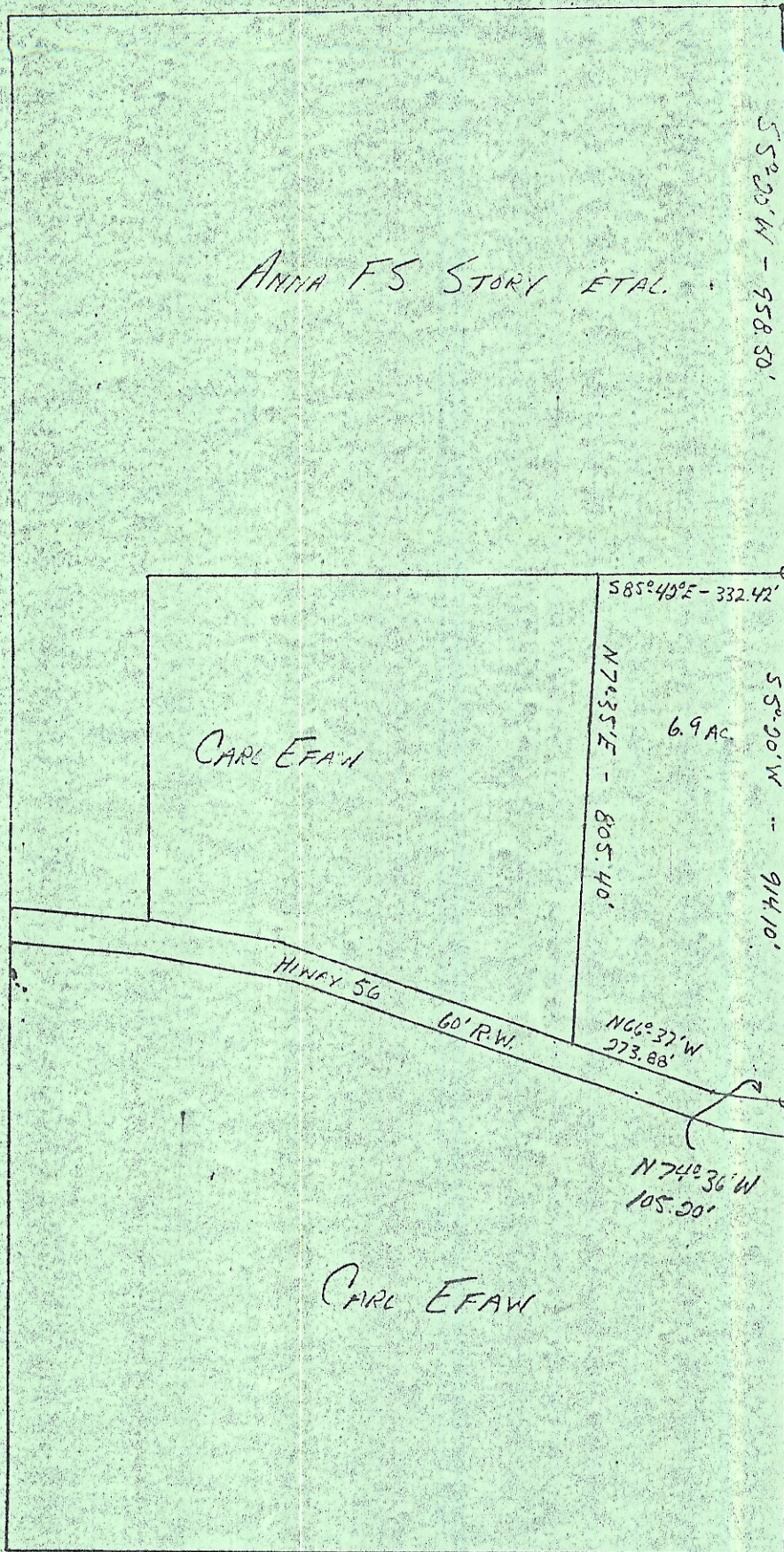

PLAT OF DEAN EFAW TRACT  
 FRACTION 3, SEC 9, TWP 11 N  
 R 15 W, WATERLOO TWP,  
 ATHENS COUNTY,  
 NOV 16, 1976  
 SCALE 1" = 300'  
 SURVEYED BY PAUL STULL &  
 ASSOCIATES

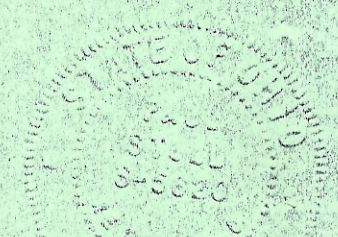

Paul Stull  
 PAUL STULL P.E., P.S.