

$PI = 1+70$   
 $\Delta = 68^{\circ}00'$   
 $D = 52^{\circ}00'$   
 $T = 74.32'$   
 $L = 130.77'$   
 $R = 110.18'$

$PI = 6+60$   
 $\Delta = 37^{\circ}00'$  LT  
 $D = 26^{\circ}00'$   
 $T = 73^{\circ}74'$   
 $L = 142.31'$   
 $R = 220.37'$

$PI = 9+53.17$   
 $\Delta = 27^{\circ}07'$   
 $D = 16^{\circ}$   
 $T = 86.36'$   
 $L = 169.48'$   
 $R = 358.09'$

$PI = 12+48.23$   
 $\Delta = 39^{\circ}55'30''$   
 $D = 14^{\circ}$   
 $T = 148.64'$   
 $L = 285.18'$   
 $R = 409.256'$

$PI = 18+91.93$   
 $\Delta = 48^{\circ}47'30''$   
 $D = 42^{\circ}$   
 $T = 61.87'$   
 $L = 116.17'$   
 $R = 136.42'$

SEE STATE OF OHIO HIGHWAY PLANS  
ATH-56-4.26 FOR S.R. 56 AND RAILROAD  
RIGHT-OF-WAY DETAILS.

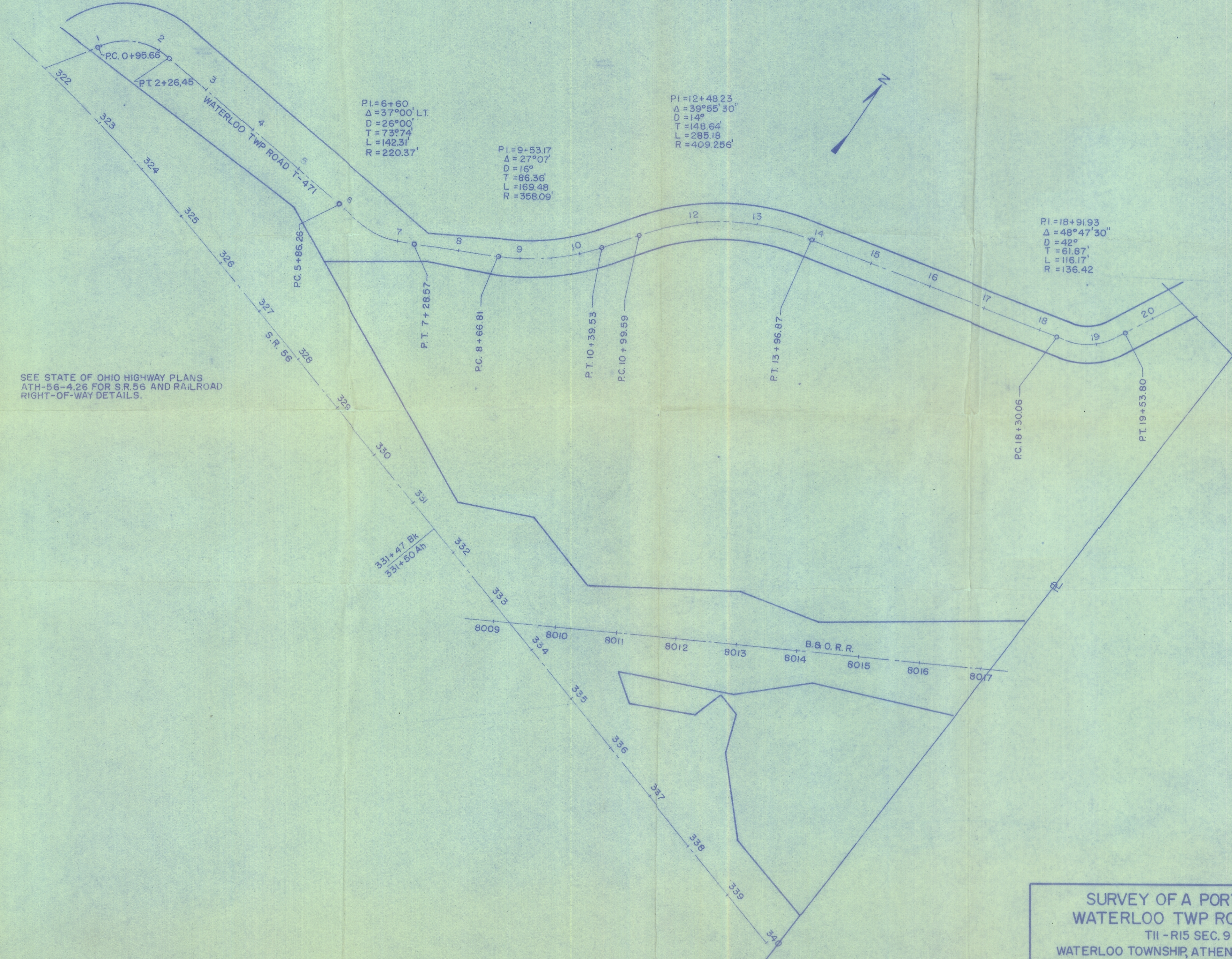

**SURVEY OF A PORTION OF  
 WATERLOO TWP ROAD T-471**  
 T11 - R15 SEC. 9  
 WATERLOO TOWNSHIP, ATHENS COUNTY, OHIO  
 SURVEY BY GERALD E. HANN, P.E., P.S. S5062  
 ATHENS COUNTY ENGINEER  
 DATE: 12-21-73