

HAROLD D. ("DALE") WHALEY

REGISTERED SURVEYOR NO. 4986

ALBANY, OHIO

Lots, Farms, Subdivisions and Construction Staking

Fay McVey
1.683 Acres

Situated in Sec. 13, T. 11, R. 15, Waterloo Township, Athens County,
Ohio and being more particularly described as follows:

Commencing at the S. E. corner of Sec. 13; Thence North 27.71 chains
to an iron pin;

Thence N. 82° 44' 10" W., 389.83 feet to an iron pin and the true
point of beginning for the following described tract:

Thence N. 82° 44' 10" W., 447.17 feet to an iron pin in the center-
line of C. R. No. 81;

Thence along the centerline of said road, N. 52° 14' 30" E., 206.05
feet to a point;

Thence N. 55° 28' E., 230.27 feet to an iron pin;

Thence leaving the centerline of C. R. 81, S. 33° 57' E., 101.79
feet to a point;

Thence S. 8° 30' E., 231.35 feet to the point of beginning, contain-
ing 1.683 acres.

Surveyed June 26, 1972 by HAROLD D. WHALEY

Harold D. Whaley
Reg. Surveyor No. 4986

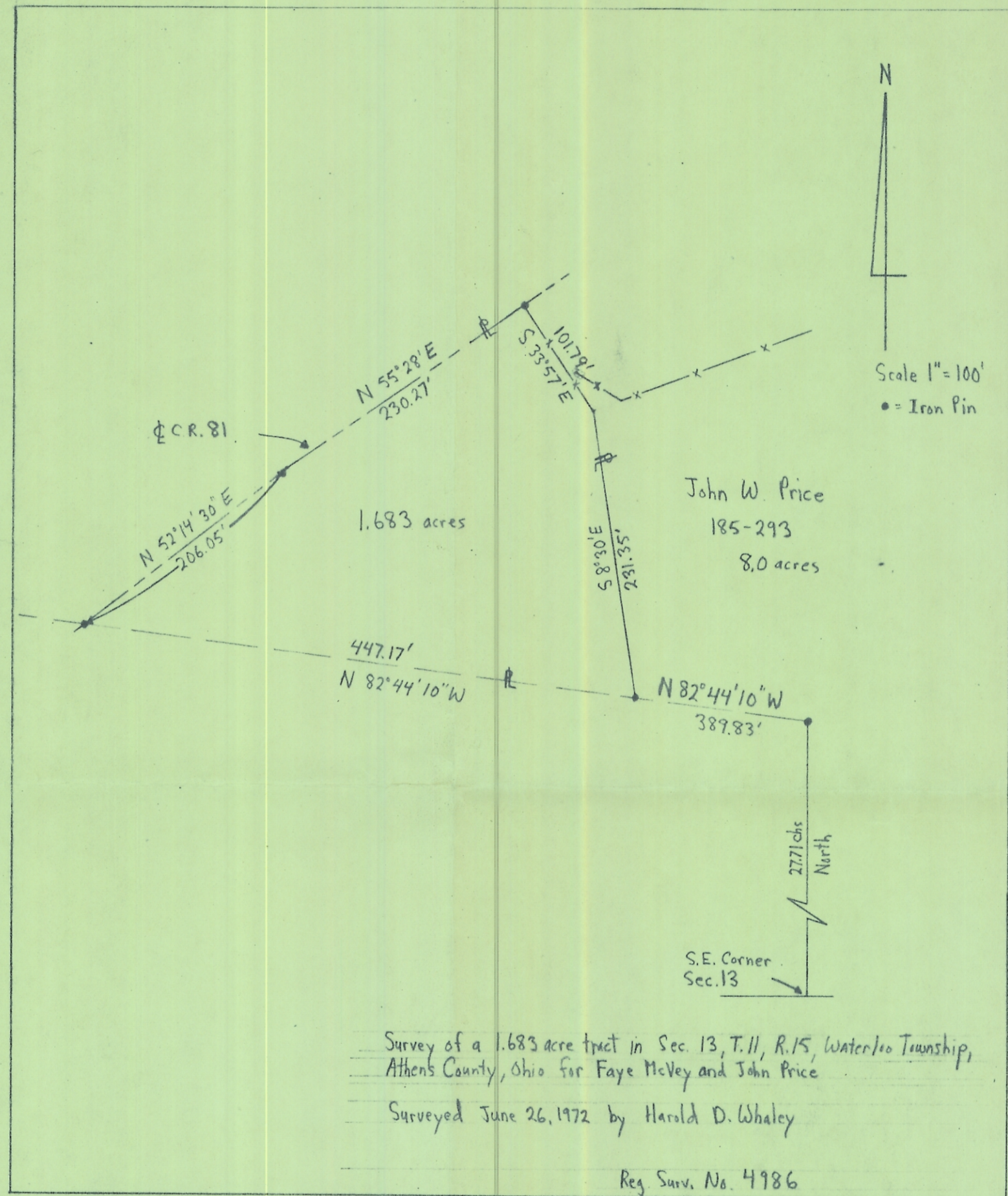

119274
 10076

255-12