

Winfield Estates Amended

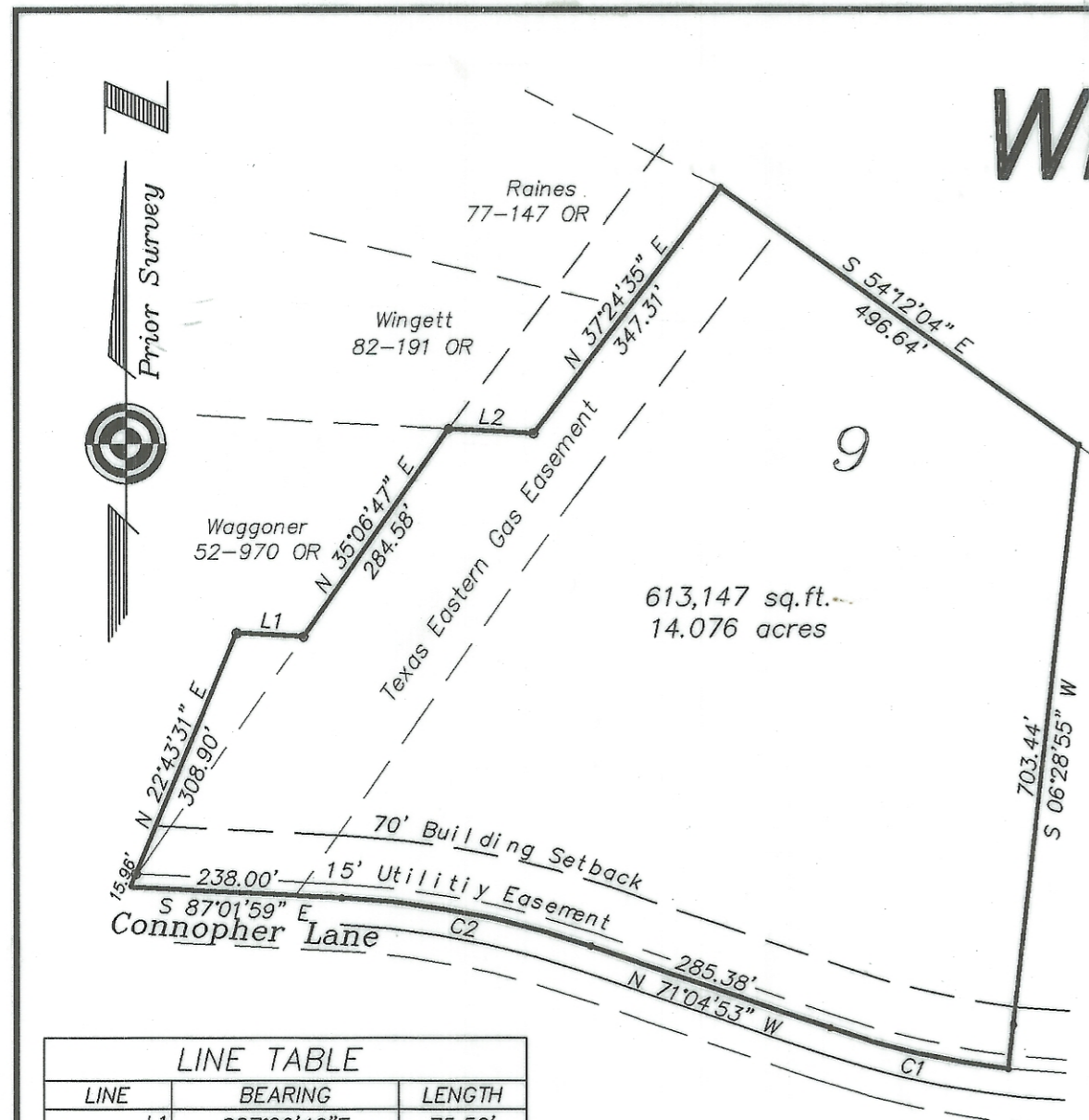

SITUATED IN SECTION 14, TOWN 10 RANGE 15 LEE TOWNSHIP, ATHENS COUNTY, OHIO, CONSISTING OF 14.076 ACRES BEING THE COMBINATION OF FORMER LOT 9 (5.698 ACRES) AND LOT 10 (8.378 ACRES)

OWNER: Todd Wingett WITNESS: Rudolph Carley James Whitmore

OWNER: Kara D. Wingett WITNESS: Rudolph Carley James Whitmore

STATE OF OHIO
S.S.
COUNTY OF ATHENS

8 BEFORE ME A NOTARY PUBLIC IN AND FOR SAID COUNTY, PERSONALLY CAME TODD WINGETT AND KARA WINGETT, OWNERS, WHO ACKNOWLEDGED THE SIGNING OF THE FOREGOING INSTRUMENT TO BE THEIR VOLUNTARY ACT AND DEED FOR THE USES AND PURPOSES HEREIN EXPRESSED. IN WITNESS WHEREOF I HAVE HEREUNTO SET MY HAND AND AFFIXED MY OFFICIAL SEAL THIS 19th DAY OF Nov 1999-2000-2001

Rudolph Carley
NOTARY PUBLIC, ATHENS COUNTY, OHIO
MY COMMISSION EXPIRES Aug 17, 2003

APPROVED THIS 20th DAY OF November 2001
William H. (Bill) Sheish
Lenny Eliason
Mark Sullivan

ATHENS COUNTY COMMISSIONERS

Athens Co. Auditor
Jill A. Thompson

\$1.00 transferred
11-21-01



FILED FOR RECORD THIS 21 DAY OF November 2001

RECORDED THIS 21 DAY OF November 2001

ENVELOPE NUMBER 518A

FILE NUMBER 01-10013

Julia Michael Scott
ATHENS COUNTY RECORDER

PLAT APPROVED THIS 15 DAY OF Nov. 1999-2000-2001

John R. Cooper
ATHENS COUNTY REGIONAL PLANNING COMMISSION

APPROVED FOR MATHEMATICAL ACCURACY THIS 16th DAY OF November 2001

Archie Stuby
ATHENS COUNTY ENGINEER

LINE TABLE		
LINE	BEARING	LENGTH
L1	S87°09'46"E	75.52'
L2	S86°55'29"E	95.76'

CURVE TABLE				
CURVE	LENGTH	RADIUS	CHORD BEARING	CHORD
C1	205.71'	970.00'	S 77°09'25" E	205.33'
C2	286.76'	1030.00'	N 79°03'26" W	285.84'

200100010013
Filed for Record in
ATHENS COUNTY, OHIO
JULIA MICHAEL SCOTT
11-21-2001 03:26 pm.
AMD SM PLAT 21.60
518A

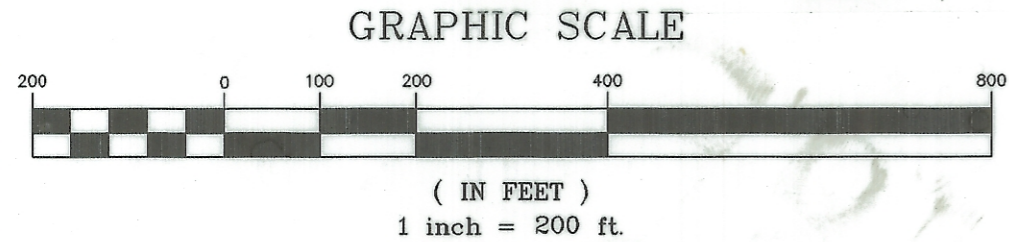

Gregory K. Wright
Professional Engineer
Professional Surveyor

11684 Channingway Blvd
The Plains, Ohio 45780
740-797-4142
FAX 740-797-8623