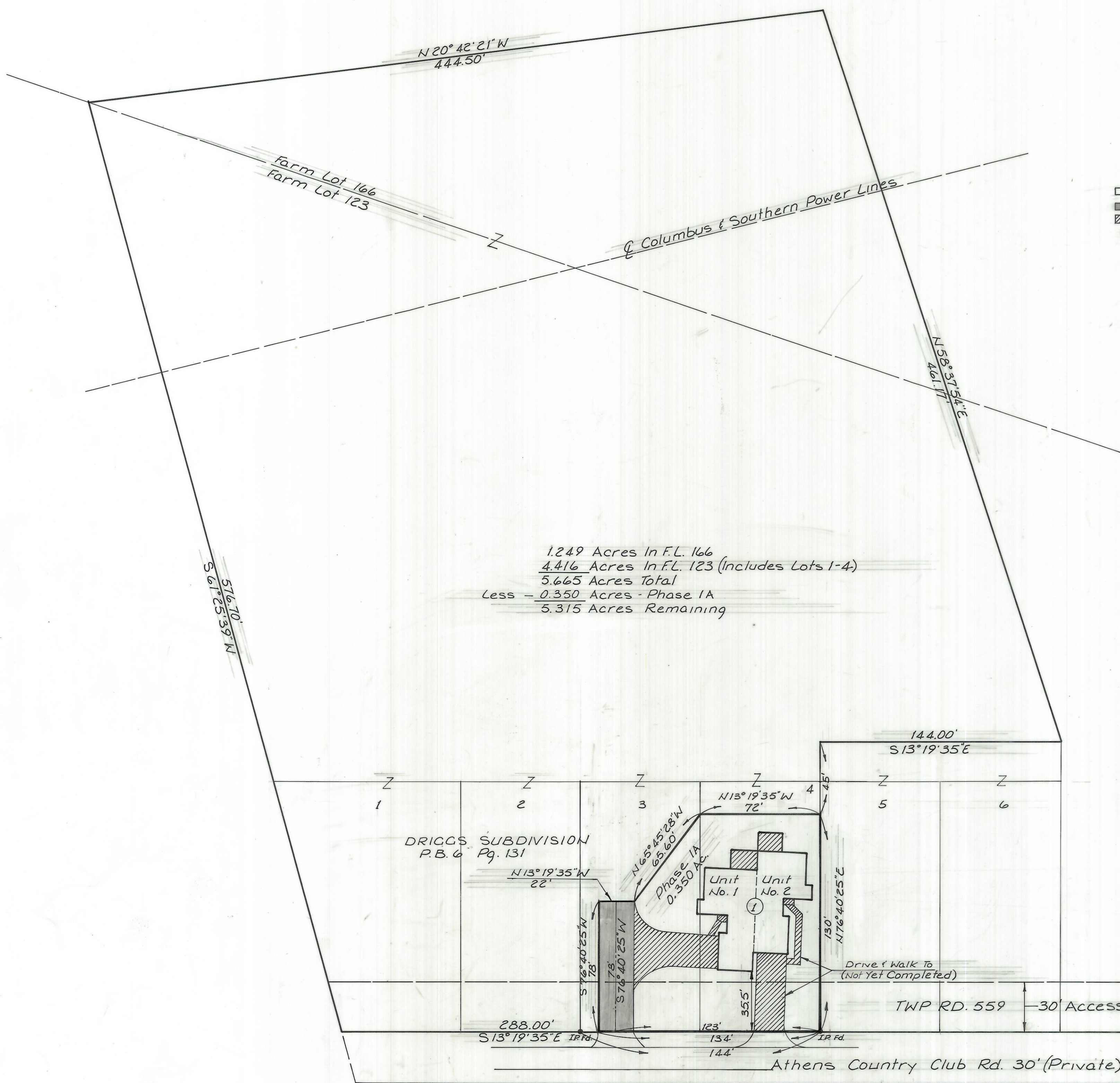
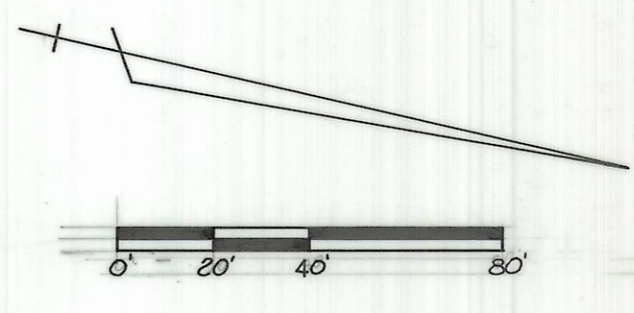

EXHIBIT A
WOODMERE CONDOMINIUM
PHASE IA

CALC. BY		OHIO
DATE		
CHKD. BY		FHWA REGION
DATE		



1.249 Acres In FL. 166
4.416 Acres In FL. 123 (includes Lots 1-4)
5.665 Acres Total
Less - 0.350 Acres - Phase IA
5.315 Acres Remaining



ENVELOPE: 37A
WOODMERE CONDOMINIUM PHASE IA
FARM LOTS 123 & 166
ATHENS TWP

LEGEND-PHASE IA

- Denotes Common Area
- ▨ Denotes Common Area Drive
- ▩ Denotes Limited Common Area
- ① Denotes Identification No. Of Residential Building

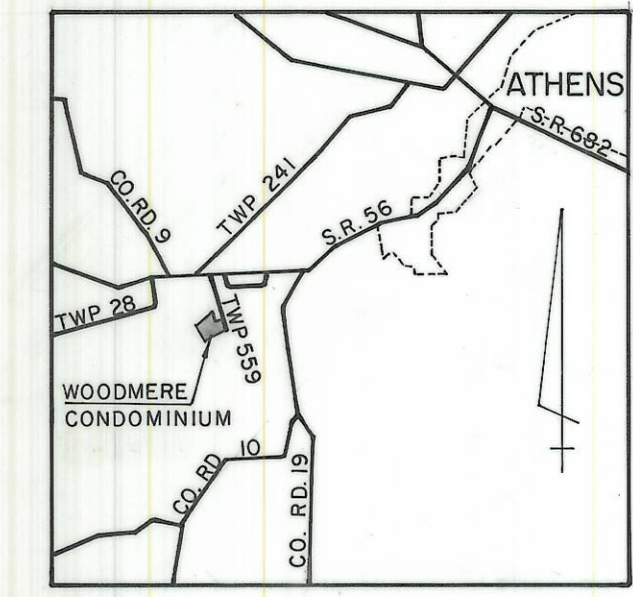

LOCATION MAP

I Hereby Certify That This Drawing Accurately Shows
The Building And Other Improvements As Located
And As Constructed Or To Be Constructed At Woodmere
Condominium (Phase IA), And That There Are No
Encroachment On Any Abutting Premises.

Wm. R. Hartnagel
Wm. R. Hartnagel R.S. 5481
Date 6/20/83

159864
Recorded July 6 1983
At 11:30 O'Clock A.M.
Record of Plats
Vol. 10 Page 60
Wilma Allen, Recorder
Athens County, Ohio
Env. 37A

ENGINEERING ASSOCIATES LTD.						
CONSULTING ENGINEERS WOOSTER, OHIO						
700 WINKLER DR.						
WOODMERE CONDOMINIUM						
FARM LOTS 123 & 166, T-9, R-14						
ATHENS TOWNSHIP						
ATHENS COUNTY, OHIO						
DESIGNED	DRAWN	TRACED	CHECKED	REVIEWED	DATE	REVISED
				B.H.B.	6/20/83	
						065 No. 6292

1-56710 & 7 prints