

Ronald Mash

Description of 1.584 Acres

Situated in Section 1, Town 12, Range 15, York Township, Athens County, Ohio and being more particularly described as follows;

Commencing at the Southwest Corner of the Northwest Quarter of Said Section 1; thence along the section line N 7°27'40" E 872.50 feet to a point in the center of State Route 691; thence leaving the road and continuing along the section line N 7°27'40" E 231.25 feet to an iron pin found at the point of beginning of the tract herein described; thence N 7° 51'32" E 598.61 feet to an iron pin set; thence leaving the section line S 14°49'44" E 597.84 feet to an iron pin found; thence S 86°19'51" W 235.34 feet to the point of beginning containing 1.584 Acres.

Prior deed reference, Volume 224, Page 610 Deed Records of Athens County.

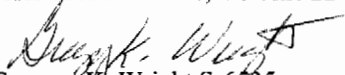
Gregory R. Wright S-6535
11684 Channingway Blvd.
The Plains, OH 45780

Description checked for
Mathematical Accuracy
ATHENS COUNTY
ENGINEER'S OFFICE
BY: S. Blause
DATE: 7-2-99

27
YR#1

Ronald Mash

Description of 0.412 Acres

Situated in Section 1, Town 12, Range 15, York Township, Athens County, Ohio and being more particularly described as follows;

Commencing at the Southwest Corner of the Northwest Quarter of Said Section 1; thence along the section line N 7°27'40" E 872.50 feet to a point in the center of State Route 691; thence leaving the section line and along the centerline of said road S 25°08'15" E 50.00 feet; thence S 18°29'43" E 70.72 feet to the point of beginning of the tract herein described; thence leaving the road N 79°52'05" E 262.48 feet to an iron pin found (passing iron pins found at 42.75 and 157.08 feet); thence S 6°19'44" E 69.60 feet to an iron pin set; thence S 79°52'05" W 254.29 feet to a point in the center of State Route 691 (passing an iron pin set at 213.73 feet; thence along the center of the road N 13°04'24" W 69.54 feet to the point of beginning containing 0.412 acres.

Prior Deed Reference: Volume 231, Page 249, Official Records of Athens County.

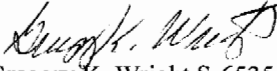
Gregory K. Wright S-6535
11684 Channingway Blvd.
The Plains, OH 45780

Description checked for
Mathematical Accuracy
ATHENS COUNTY
ENGINEER'S OFFICE

BY: S. Blausey
DATE: 7-7-99

Southwest Corner of the Northwest Quarter Section 1

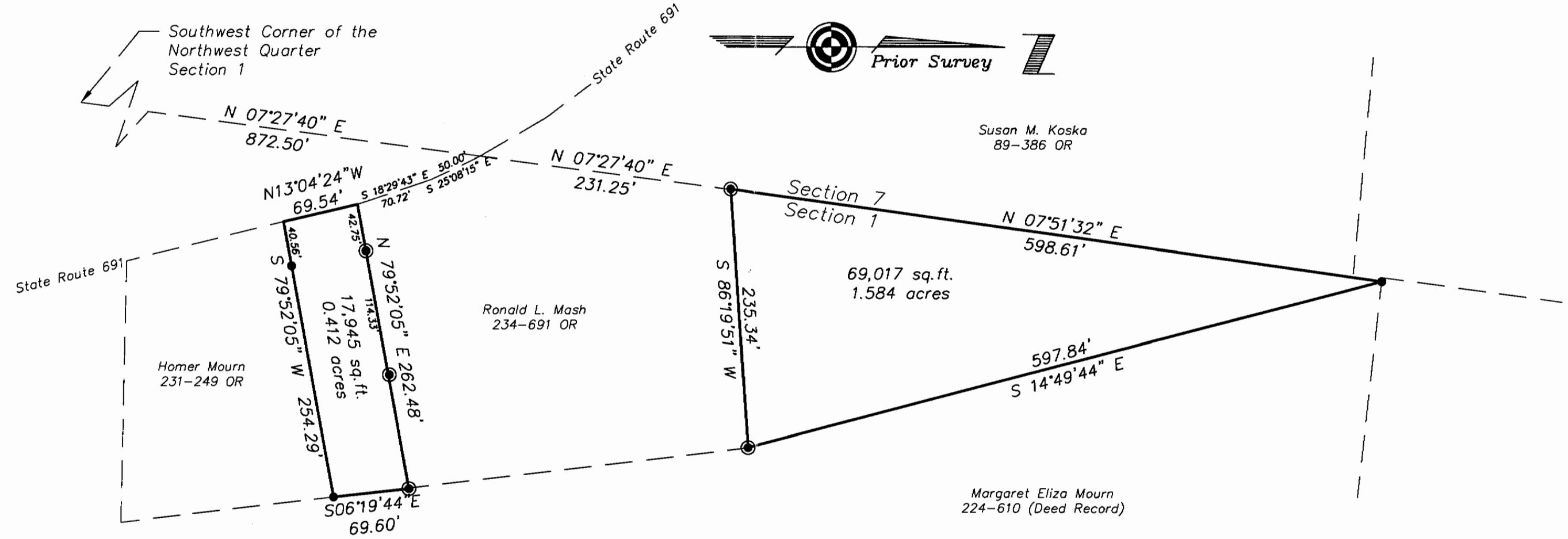
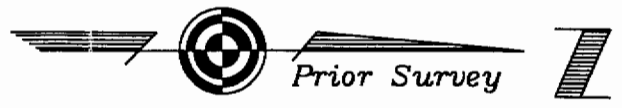

Plat of Survey of 2 Tracts
 Situated in Section 1, Town 12, Range 15,
 York Township, Athens County, Ohio
 Surveyed June 1999 for:
 Ronald Mash

Description checked for
 Mathematical Accuracy
 ATHENS COUNTY
 ENGINEER'S OFFICE
 BY: S. Blausen
 DATE: 7-7-99

Gregory K. Wright
 Gregory K. Wright

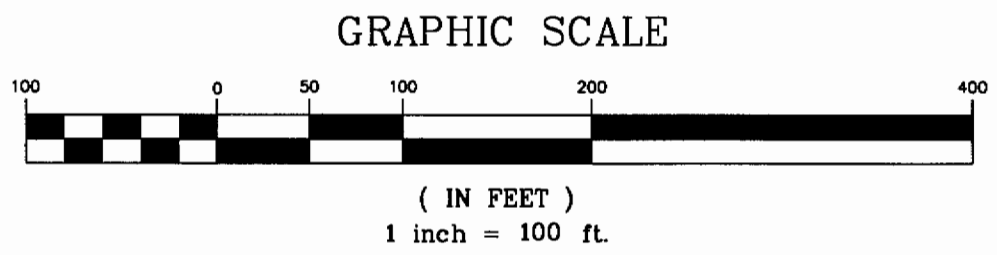

31



Gregory K. Wright
 Professional Engineer
 Professional Surveyor
 11684 Channingway Blvd
 The Plains, Ohio 45780
 740-797-4142
 FAX 740-797-8623

32