

DESCRIPTION OF 0.212 ACRES

Situated in the State of Ohio, Athens County, York Township, Town 12, Range 15, Section 1, and more particularly described as follows:

Beginning at an iron pin that is the following courses and distances from the southeast corner of Section 1, York Township:

north  $4^{\circ} 28' 39''$  east, 260.22 feet;

south  $86^{\circ} 30'$  east, 790.98 feet;

and south  $83^{\circ} 28' 11''$  east, 44.71 feet; thence south  $83^{\circ} 28' 11''$  east a distance of 51.23 feet to an iron pin; thence south  $83^{\circ} 28' 11''$  east a distance of 252.57 feet to an iron pin in the west right of way of State Route 691; thence south  $6^{\circ} 31' 49''$  west a distance of 30 feet to an iron pin; thence north  $83^{\circ} 28' 11''$  west a distance of 310.48 feet to an iron pin; thence north  $19^{\circ} 05' 23''$  east a distance of 30.74 feet to the place of beginning and containing 0.212 acres more or less.

Prepared by: Evans, Mechwart, Hambleton & Tilton, Inc.

George A. Maza  
Registered Surveyor #5508

Description checked for  
Mathematical Accuracy  
ATHENS COUNTY  
ENGINEER'S OFFICE

BY: W. M. Watkins

DATE: 12/4/78

30-1  
102#1

# EVANS, MECHWART, HAMBLETON, & TILTON, INC.

H.L. JETT, P.E., Pres.  
 A.W. MAIER, P.E., V. Pres.  
 W.H. MECHWART, P.S., Sec. Treas.

CONSULTING ENGINEERS  
 SURVEYORS

Main Office  
 170 Mill Street  
 Gahanna, Ohio 43230  
 Area Code 614-471-5150

Associates:  
 D.A. HUSSEY, P.E.  
 Chief Engineer

8 NORTH COURT STREET • SUITE 506

Athens Office

E.E. MADDY, P.S.  
 Chief Surveyor

ATHENS, OHIO 45701

Associates:  
 G.A. MARA, P.E. (Manager)  
 W.K. STANFORTH, P.E.

Area Code 614-593-7767

F.D. BOOTHE, P.E.  
 J.W. CAMPBELL, P.S.  
 R.H. DICKHAUS, P.E.  
 N.E. KOHMAN, P.E.  
 R.H. NORRIS, P.E., P.S.  
 T.D. SIBBALDS, P.S.  
 S.L. TOLMAN, P.E.

TO WHOM IT MAY CONCERN:

The following is our computer print-out of the mathematical closure of the bearings and distances shown in the attached description(s).

	BEARING	DISTANCE	LATITUDE	DEPARTURE
S	83° 26' 11" E	51.230	-5.826	50.898
S	83° 26' 11" E	252.570	-28.724	250.931
S	06° 31' 49" W	30.000	-29.805	-3.412
N	83° 26' 11" W	310.480	35.310	-303.466
N	19° 05' 23" E	30.740	29.050	10.053

Error of Closure; .0036 North and .0049 East

Relative Error of Closure is less than 1 Part per 100000.

Area = 9414.147 sq. ft. or .2115 acres.

EVANS, MECHWART, HAMBLETON & TILTON, INC.

By George A. Mara



31

VINCENT & MADELYN KISH  
309-417

ROBERT & KAY CRAWFORD  
312-1

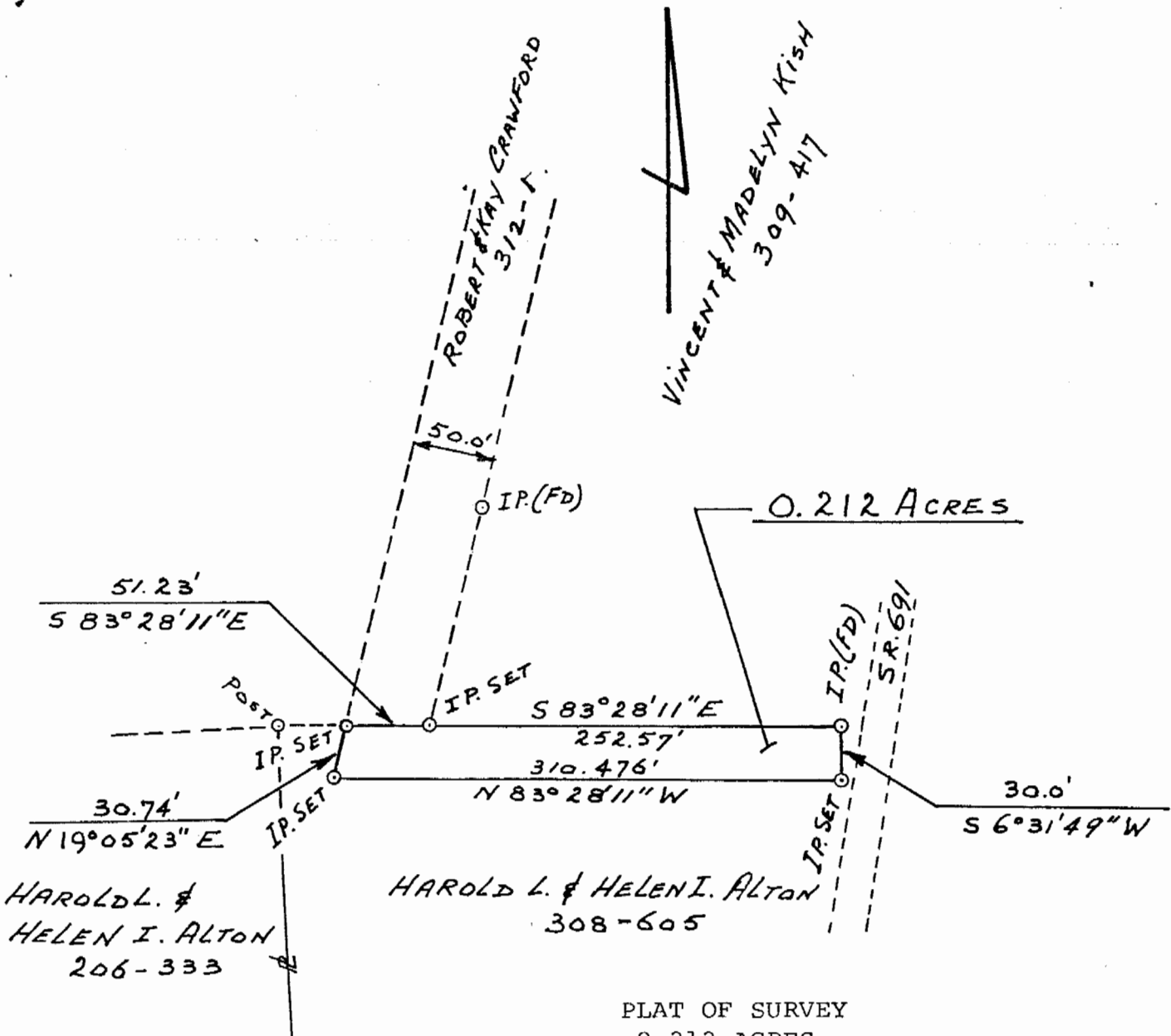

PLAT OF SURVEY  
0.212 ACRES

LOCATED IN SECTION 1, TOWN 12, RANGE 15,  
YORK TOWNSHIP, ATHENS COUNTY OHIO  
SCALE - 1" = 100' November, 1978

PREPARED BY

EVANS, MECHWART, HAMBLETON & TILTON, INC.  
CONSULTING ENGINEERS AND SURVEYORS  
GAHANNA, OHIO ATHENS, OHIO

*George A. Mara*  
Registered Surveyor #5508

Set 1 yr

# EVANS, MECHWART, HAMBLETON, & TILTON, INC.

H.L. JETT, P.E., Pres.  
 A.W. MAIER, P.E., V. Pres.  
 W.H. MECHWART, P.S., Sec. Treas.

CONSULTING ENGINEERS  
 SURVEYORS

Main Office  
 170 Mill Street  
 Gahanna, Ohio 43230  
 Area Code 614-471-5150

Associates:

D.A. HUSSEY, P.E.  
 Chief Engineer

8 NORTH COURT STREET • SUITE 506

ATHENS, OHIO 45701

Area Code 614-593-7767

Athens Office

Associates:  
 G.A. MARA, P.E. (Manager)  
 W.K. STANFORTH, P.E.

F.D. BOOTHE, P.E.  
 J.W. CAMPBELL, P.S.  
 R.H. DICKHAUS, P.E.  
 N.E. KOHMAN, P.E.  
 R.H. NORRIS, P.E., P.S.  
 T.D. SIBBALDS, P.S.  
 S.L. TOLMAN, P.E.

TO WHOM IT MAY CONCERN:

The following is our computer print-out of the mathematical closure of the bearings and distances shown in the attached description(s).

	BEARING	DISTANCE	LATITUDE	DEPARTURE
N	04° 26' 39" E	313.410	312.453	24.467
S	04° 19' 34" W	122.750	-12.139	-122.170
S	04° 16' 26" W	288.930	-288.126	-21.535
S	04° 09' 46" E	119.070	-12.191	119.248

Error of Closure;    -.0027 North and    .0020 East

Relative Error of Closure is less than 1 Part per 100000.

Area =        36249.446 sq. ft. or        .8321 acres.

EVANS, MECHWART, HAMBLETON & TILTON, INC.

By George A. Mara



PLAT OF SURVEY  
 0.832 ACRES  
 LOCATED IN SECTION 7, TOWN 12  
 RANGE 15, YORK TOWNSHIP, ATHENS  
 COUNTY OHIO  
 SCALE 1" = 100'      November, 1978

PREPARED BY  
 EVANS, MECHWART, HAMBLETON & TILTON, INC.  
 CONSULTING ENGINEERS AND SURVEYORS  
 GAHANNA, OHIO      ATHENS, OHIO

*George A. Mara*  
 Registered Surveyor #5508

