

DESCRIPTION OF 7.971 ACRES

Situated in the State of Ohio, Athens County, York Township, Town 12, Range 15, Section 1 and more particularly described as follows:

Beginning at an iron pin in the west line of Section 1, York Township, said iron pin being north $4^{\circ} 28' 39''$ east 260.22 feet from the southwest corner of said section; thence south $86^{\circ} 30'$ east a distance of 790.98 feet to a post; thence south $83^{\circ} 28' 11''$ east a distance of 44.71 feet to an iron pin; thence north $19^{\circ} 05' 23''$ east a distance of 495.63 feet to an iron pin; thence south $83^{\circ} 12' 08''$ west a distance of 305.44 feet to an iron pin; thence south $84^{\circ} 19' 34''$ west a distance of 671.55 feet to an iron pin in the west line of section 1 of York Township; thence with said west line, south $4^{\circ} 28' 39''$ west a distance of 313.41 feet to the place of beginning and containing 7.971 acres more or less.

Prepared by: Evans, Mechwart, Hambleton & Tilton, Inc.

George A. Mara
Registered Surveyor #5508

Description checked for
Mathematical Accuracy
ATHENS COUNTY
ENGINEER'S OFFICE
BY: W. M. Watkins
DATE: 12/9/10

43 ¹/_{OR} #



ROBERT & KAY CRAWFORD
312-1

ROBERT & KAY CRAWFORD
312-1

TRACT 1
7.971 ACRES

VINCENT & MADELYN KISH
309-417

HAROLD L. & HELEN I. ALTON
206-333

HAROLD L. & HELEN I. ALTON
308-605

YORK TWP. SEC. 7
WATERLOO TWP. SEC. 12

YORK TWP. SEC. 1
WATERLOO TWP. SEC. 6

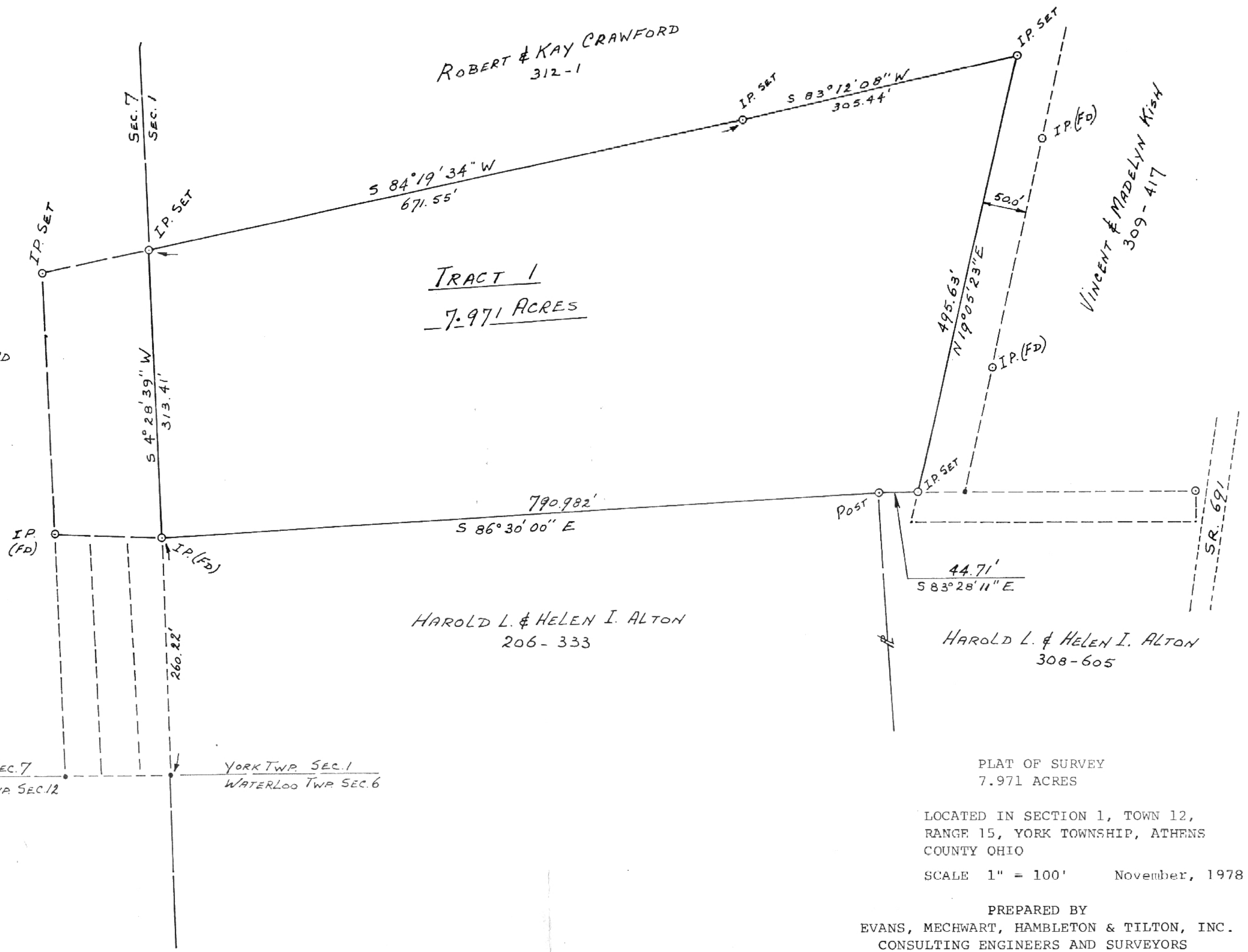

PLAT OF SURVEY
7.971 ACRES

LOCATED IN SECTION 1, TOWN 12,
RANGE 15, YORK TOWNSHIP, ATHENS
COUNTY OHIO

SCALE 1" = 100' November, 1978

PREPARED BY
EVANS, MECHWART, HAMBLETON & TILTON, INC.
CONSULTING ENGINEERS AND SURVEYORS
GAHANNA, OHIO ATHENS, OHIO

George A. Mara
Registered Surveyor #5508

44