



Know all Men by these Presents

That

David A. Wachenschwanz and Linda Wachenschwanz, husband and wife,

of Athens County, State of Ohio, for valuable consideration paid, grant with general warranty covenants, to Roman F. Warmke

whose tax mailing address is 399 Beechwood Dr., Athens, Ohio 45701

the following real property:

Situated in the Village of Imperial, Section 10, Town 12, Range 15, York Township, Athens County, Ohio, and being more particularly described as follows:

Beginning at the southwest corner of Lot 1 of said Village; thence along the west line of said Lot 1, N 41° 09' E 147.7 feet to the northwest corner of the lot; thence along the north line of the lot S 86° 30' E 54.00 feet; thence leaving the north line S 1° 05' E 117.32 feet to the south line of the lot; thence along the south line N 86° 30' W 153.6 feet to the point of beginning containing 0.2817 acres.

This description was prepared from a review of existing deeds and not from a field survey, for the purpose of correcting deed errors.

Description Prepared by: Gregory K. Wright, Registered Surveyor S-6535

Prior Instrument Reference: Volume 346, Page 481, 482, and 483
wife/husband of the grantor, releases all rights of dower therein.

Witness their hands this 20 day of December

19 82

Signed and acknowledged in presence of

James D. Allen
Richard A. [unclear]

David A. Wachenschwanz
David A. Wachenschwanz

Linda Wachenschwanz
Linda Wachenschwanz

State of Ohio, } ss. Before me, a notary public
Athens County, } in and for said County and State, personally appeared the above named

York Sec. 10

32

YRL #10

21 211 16 SHEETS & FORMS
21 212 160 SHEETS & FORMS
21 213 160 SHEETS & FORMS
21 214 160 SHEETS & FORMS
21 215 160 SHEETS & FORMS
21 216 160 SHEETS & FORMS
21 217 160 SHEETS & FORMS
21 218 160 SHEETS & FORMS
21 219 160 SHEETS & FORMS
21 220 160 SHEETS & FORMS
21 221 160 SHEETS & FORMS
21 222 160 SHEETS & FORMS
21 223 160 SHEETS & FORMS
21 224 160 SHEETS & FORMS
21 225 160 SHEETS & FORMS
21 226 160 SHEETS & FORMS
21 227 160 SHEETS & FORMS
21 228 160 SHEETS & FORMS
21 229 160 SHEETS & FORMS
21 230 160 SHEETS & FORMS
21 231 160 SHEETS & FORMS
21 232 160 SHEETS & FORMS
21 233 160 SHEETS & FORMS
21 234 160 SHEETS & FORMS
21 235 160 SHEETS & FORMS
21 236 160 SHEETS & FORMS
21 237 160 SHEETS & FORMS
21 238 160 SHEETS & FORMS
21 239 160 SHEETS & FORMS
21 240 160 SHEETS & FORMS
21 241 160 SHEETS & FORMS
21 242 160 SHEETS & FORMS
21 243 160 SHEETS & FORMS
21 244 160 SHEETS & FORMS
21 245 160 SHEETS & FORMS
21 246 160 SHEETS & FORMS
21 247 160 SHEETS & FORMS
21 248 160 SHEETS & FORMS
21 249 160 SHEETS & FORMS
21 250 160 SHEETS & FORMS
21 251 160 SHEETS & FORMS
21 252 160 SHEETS & FORMS
21 253 160 SHEETS & FORMS
21 254 160 SHEETS & FORMS
21 255 160 SHEETS & FORMS
21 256 160 SHEETS & FORMS
21 257 160 SHEETS & FORMS
21 258 160 SHEETS & FORMS
21 259 160 SHEETS & FORMS
21 260 160 SHEETS & FORMS
21 261 160 SHEETS & FORMS
21 262 160 SHEETS & FORMS
21 263 160 SHEETS & FORMS
21 264 160 SHEETS & FORMS
21 265 160 SHEETS & FORMS
21 266 160 SHEETS & FORMS
21 267 160 SHEETS & FORMS
21 268 160 SHEETS & FORMS
21 269 160 SHEETS & FORMS
21 270 160 SHEETS & FORMS
21 271 160 SHEETS & FORMS
21 272 160 SHEETS & FORMS
21 273 160 SHEETS & FORMS
21 274 160 SHEETS & FORMS
21 275 160 SHEETS & FORMS
21 276 160 SHEETS & FORMS
21 277 160 SHEETS & FORMS
21 278 160 SHEETS & FORMS
21 279 160 SHEETS & FORMS
21 280 160 SHEETS & FORMS
21 281 160 SHEETS & FORMS
21 282 160 SHEETS & FORMS
21 283 160 SHEETS & FORMS
21 284 160 SHEETS & FORMS
21 285 160 SHEETS & FORMS
21 286 160 SHEETS & FORMS
21 287 160 SHEETS & FORMS
21 288 160 SHEETS & FORMS
21 289 160 SHEETS & FORMS
21 290 160 SHEETS & FORMS
21 291 160 SHEETS & FORMS
21 292 160 SHEETS & FORMS
21 293 160 SHEETS & FORMS
21 294 160 SHEETS & FORMS
21 295 160 SHEETS & FORMS
21 296 160 SHEETS & FORMS
21 297 160 SHEETS & FORMS
21 298 160 SHEETS & FORMS
21 299 160 SHEETS & FORMS
21 300 160 SHEETS & FORMS

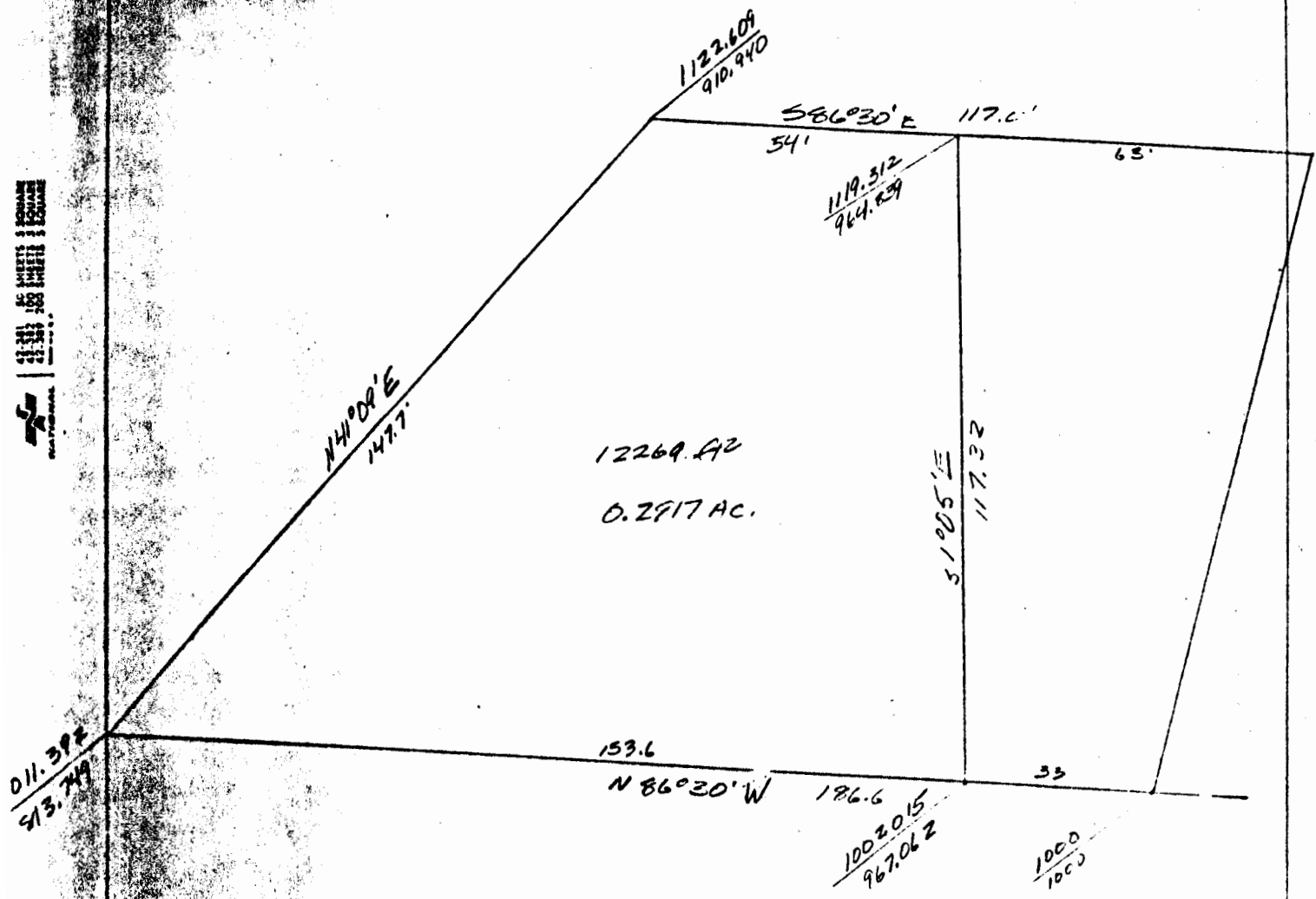

Description checked for
Mathematical Accuracy
ATHENS COUNTY
ENGINEER'S OFFICE

BY: *Charles W. M. M. M.*
DATE: *12-22-82*

33