



THIS COPY TO ATHENS COUNTY ENGINEER'S OFFICE
SOUTHEASTERN LAND SURVEYS

LEONARD F. SWOYER
REGISTERED PROFESSIONAL LAND SURVEYOR

3428 Pleasant Hill Road
Athens, Ohio 45701
614/593-8701

Situated in Fraction 7, Section 14, Town 12, Range 15, Athens County, Ohio and described as follows:

Commencing at a found stone (calculated location) at the northwest corner of said Fraction 7; thence along the north line of Fraction 7 on an assumed bearing South 86°13'26" East 103.96 feet to a capped, five eighth inch rebar (calculated location) at the northwest corner of a 22.22 acre tract described in Volume 209 Page 401 of the Athens County Deed Records; thence leaving said north line of Fraction 7 along the west line of said 22.22 acre tract South 03°54'20" West (passing capped, five eighth inch rebar iron pins found at 1,020.20 feet and 1,285.56 feet) for a total distance of 1,382.56 feet to a point in York Township Road 269; thence along said road and the southerly line of said 22.22 acre tract South 57°18'55" East 172.21 feet to a point, said point is THE TRUE POINT OF BEGINNING; thence leaving said road on a random line the following two bearings and distances:

1) North 31°00'10" East (passing a set iron pin at 15.21 feet) for a total distance of 160.09 feet to a set iron pin; thence

2) South 59°20'38" East 351.62 feet to a set iron pin on the east line of the aforesaid 22.22 acre tract; thence along said east line South 04°25'25" West 184.70 feet to found iron pin at the southeast corner of said 22.22 acre tract (located about seven feet north of centerline of said York Township Road 269); thence along said road the following two bearings and distances:

1) North 61°22'44" West 138.12 feet to a point; thence

2) North 57°18'55" West 296.38 feet to the point of beginning and containing 1.50 Acres and being a part of a 22.22 acre tract described in Volume 209 Page 401 of the Athens County Deed Records.

Description checked for
Mathematical Accuracy
ATHENS COUNTY
ENGINEER'S OFFICE
BY: Cheryl Hedges
DATE: 4/8/91

9.2.91

PROPERTY

CONSTRUCTION

10

SUBDIVISIONS



SOUTHEASTERN LAND SURVEYS

LEONARD F. SWOYER
REGISTERED PROFESSIONAL LAND SURVEYOR

3428 Pleasant Hill Road
Athens, Ohio 45701
614/593-8701

Note: Unless otherwise noted all set iron pins are 5/8 inch in diameter and 30 inches in length and capped with a plastic identification marker scribed Leonard F. Swoyer R.L.S. 6765.

The above description was prepared under the supervision of Leonard F. Swoyer Registered Professional Land Surveyor Number 6765 and based on a survey performed by Southeastern Land Surveys dated April 5, 1991.

Subject to all easements and right of ways of record.



SOUTHEASTERN LAND SURVEYS

LEONARD F. SWOYER
REGISTERED PROFESSIONAL LAND SURVEYOR

3428 Pleasant Hill Road
Athens, Ohio 45701
614/593-8701

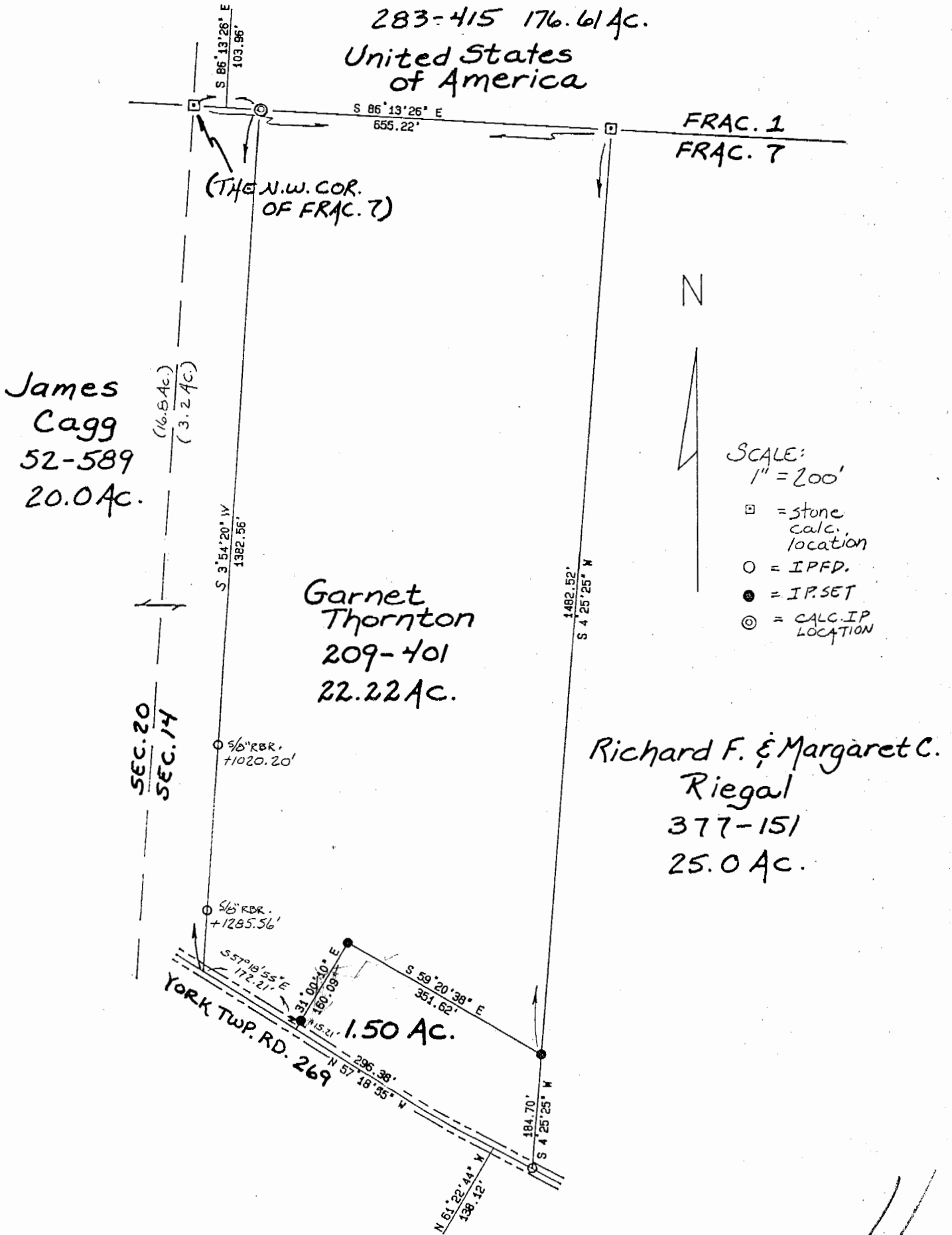

Plat of a 1.50 Acre Tract Scale 1" = 200'

Surveyed for Richard Neel Date 4/5/91

Subdivision Fraction 7

Township York Section 14 Town 12 Range 15

Corporation --- County Athens State Ohio

Leonard F. Swayer Jr.
 Leonard F. Swayer Jr. Reg. Prof. Land Surveyor No. 6765