

BRANNER SURVEYING
MEMBER-PROFESSIONAL LAND SURVEYORS OF OHIO
12500 PEACH RIDGE ROAD
ATHENS, OHIO 45701

JOHN M. BRANNER
Registered Land Surveyor

TELEPHONE
(614) 592-5778

Description of a 15.04 Acre Tract

Situated in Section 15 Fractions 6 & 12 and Section 16, T. 12, R. 15, York Township, Athens County, Ohio and being a part of a tract of land as described in Volume 179, Page 344, Athens County Deed Records and being more particularly described as follows:

Commencing at the South-east corner of Section 16, thence, North $83^{\circ} 57' 32''$ West, 18 chains (deed) to a mine rail; thence, North $83^{\circ} 57' 32''$ West, 1419.44 feet (deed) to a point; thence, North $06^{\circ} 02' 28''$ East, 190.85 feet (deed) to an iron pin found at the most southerly corner of a 3.98 acre tract as described in Volume 385, Page 601, Athens County Deed Records, said pin being the point of beginning for the tract of land herein described;

Thence, along the West-line of said tract; North $04^{\circ} 52' 20''$ West, 353.34 feet to a point in County Road #1, passing an iron pin set at 300.00 feet; thence, along said road, South $45^{\circ} 55' 20''$ West, 198.52 feet to a point; thence, South $53^{\circ} 41' 00''$ West, 357.82 feet to a point; thence, South $50^{\circ} 28' 00''$ West, 292.59 feet to a point; thence, South $27^{\circ} 55' 30''$ West, 262.77 feet to a point; thence, South $27^{\circ} 49' 20''$ West, 281.12 feet to a point at the North-east corner of a 3.613 acre tract; thence, South $58^{\circ} 06' 30''$ East, 382.06 feet to an iron pipe found at the South-east corner of the aforementioned 3.613 acre tract, passing an iron pipe found at 32.77 feet; thence, North $45^{\circ} 56' 00''$ E, 888.27 feet to an iron pin set; thence, North $68^{\circ} 10' 20''$ E, 423.72' to an iron pin set; thence, North $19^{\circ} 53' 40''$ West, 303.69' to an iron pipe found at the corner of a 3.98 acre tract; thence, South $58^{\circ} 06' 00''$ West, 367.24 feet to the point of beginning and containing 15.04 acres of which 6.97 acres in Section 16, 7.4 acres are in Fraction 6 and 0.7 acres are in Fraction 12, Section 15.

Subject to all easements and rights of way of record.

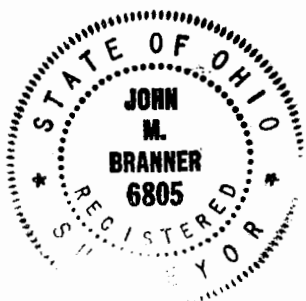

John M. Branner
John M. Branner
Registered Land Surveyor 6805

Description checked for
Mathematical Accuracy
ATHENS COUNTY
ENGINEER'S OFFICE

BY: *Bob Cichewicz*
4-8-08

44



SURVEY OF A 15.04 ACRE TRACT
IN YORK TOWNSHIP, SECTION 16 & 15, FR. 6 & 12,
T. 12, R. 15, ATHENS COUNTY, OHIO
FOR THE OHIO MINING COMPANY.

SURVEYED APRIL, 1982

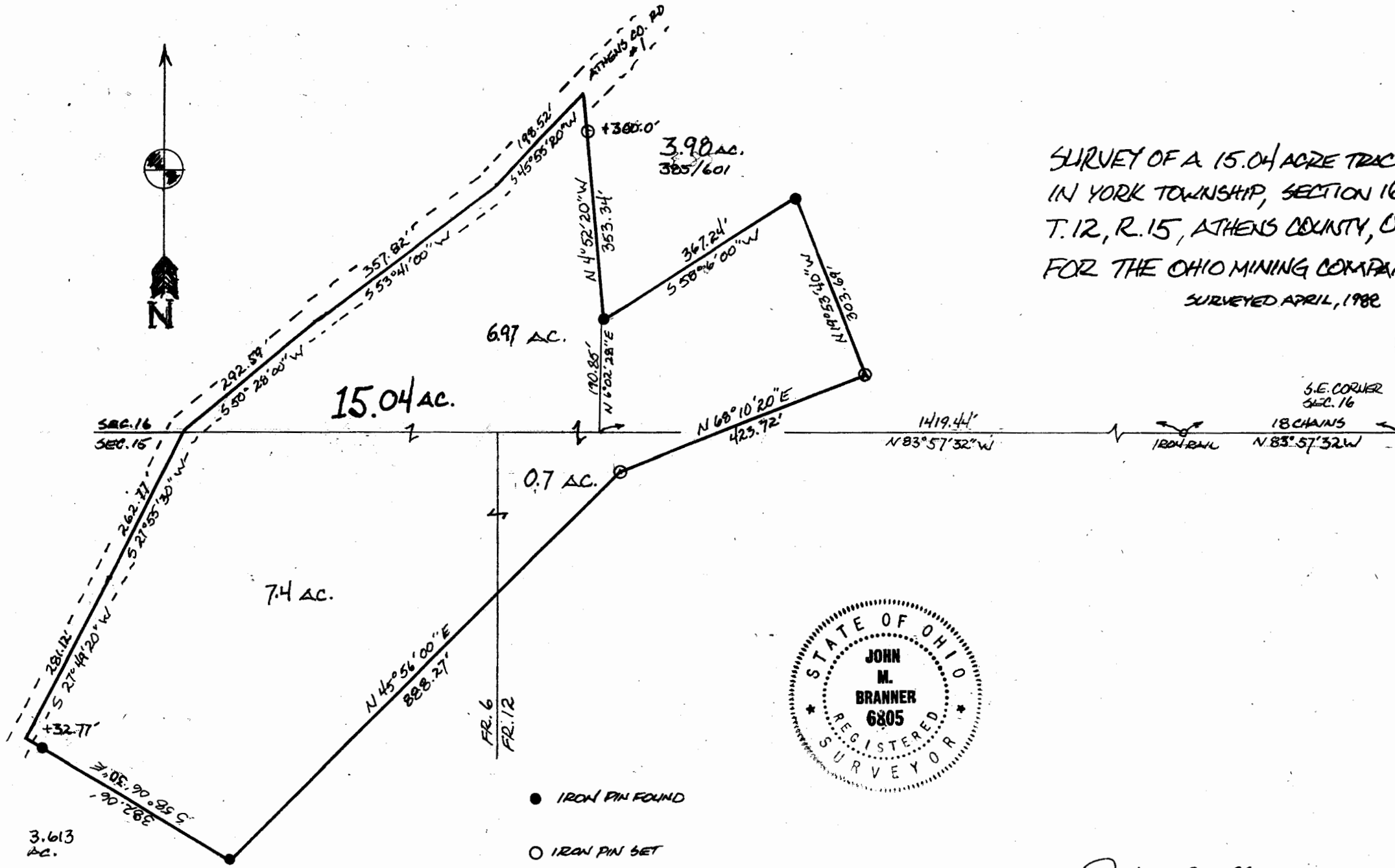

- IRON PIN FOUND
 - IRON PIN SET
- SCALE 1" = 200'

45

John M. Branner
JOHN M. BRANNER
REG. SURVEYOR # 6805

PREPARED BY:
BRANNER SURVEYING
12500 N. PEACH RIDGE RD
ATHENS OHIO 45701
(614) 592-5778