

Being in Section 17, Town 12, Range 10, York Township at
Nelsonville, Ohio, Athens County, VIZ:

beginning at a point 25 feet northeasterly at right angles
from the center line of track No.2716 and the original center
line of the Athens Subdivision of the Chesapeake and Ohio Railway
at Mile Post 63 minus 993 feet; thence North $11^{\circ}00$ East 304.20
feet; thence South $59^{\circ}45$ East 330.22 feet to an iron pin; thence
South $11^{\circ}05$ West 225.26 feet to an iron pin; thence South $60^{\circ}35$
West 238.26 feet to an iron pin; thence North $29^{\circ}15$ West 241.40
feet to the place of beginning, containing 2.55 acres, more or
less.

Described and laid for
as shown on map
1/10/77
S. J. H. H.

By Reed Shultz
Feb 1 - 77

91

PLAT 2.65 ACRES OWNED BY H WEST
 July 27, 1977

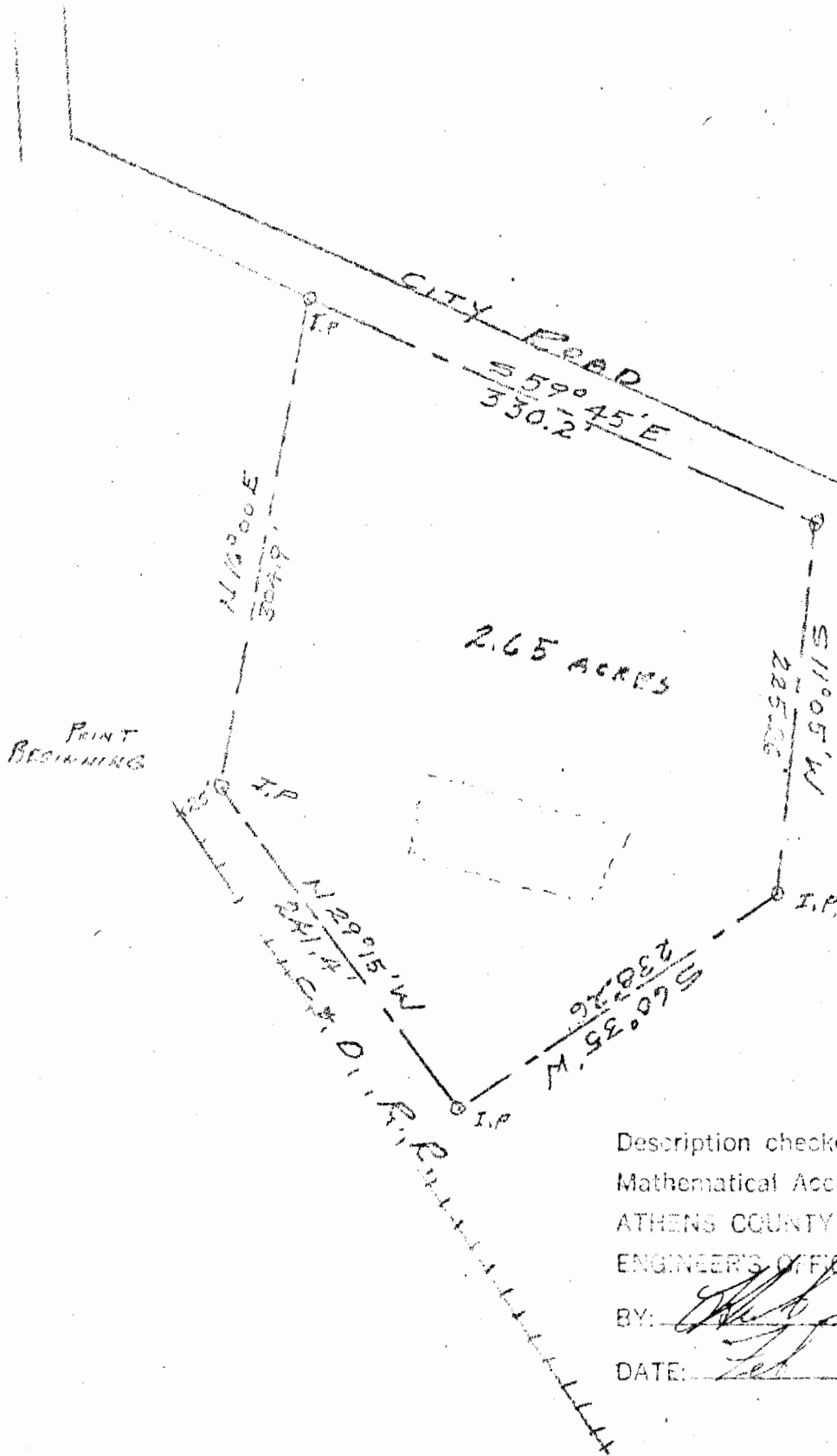

upsk - June. See 17

Description checked for
 Mathematical Accuracy
 ATHENS COUNTY
 ENGINEER'S OFFICE

BY: W. J. Shultz

DATE: Feb 1-77