

Inlot 127

Rel. 2^d

Being a part of Inlot No 127 in the Village of Nelsonville, Athens County, Ohio and being more particularly described as follows, to wit:

Commencing at the North west corner of said Inlot No 127, thence along the North line of Inlot No 127, S 87° 07' E, 50.00 feet to the point of beginning, reference pin S 6° 28' W, 4.47 feet; thence S 2° 53' W, 89.47 feet to a X-notch in the concrete drive; thence S 87° 07' E, 27.50 feet to a point; thence N 2° 53' E, 47.50 feet to a point; thence N 87° 07' W, 2.00 feet to a point; thence N 1° 17' E, 41.99 feet to the North line of said Inlot No 127; thence along the North line of said Inlot No 127, N 87° 07' W, 24.33 feet to the point of beginning and containing 2352 Square feet. Description conveys property occupied by frame building.

Description prepared by Gerald E. Hann S-5062.

Description checked for

Mathematical Accuracy

ATHENS COUNTY

ENGINEER'S OFFICE

By Gerald E. Hann

DATE: Oct 2-78

TRK#24

160

Being a part of Inlot No 127 in the Village of Nelsonville, Athens County, Ohio and being more particularly described as follows, to wit:

Commencing at the North west corner of said Inlot No 127, thence along the North line of Inlot No 127, $S 87^{\circ} 07' E$, 50.00 feet to the point of beginning, reference pin $S 6^{\circ} 28' W$, 4.47 feet; thence $S 2^{\circ} 53' W$, 89.47 feet to a X-notch in the concrete drive; thence $S 87^{\circ} 07' E$, 27.50 feet to a point; thence $N 2^{\circ} 53' E$, 47.50 feet to a point; thence $N 87^{\circ} 07' W$, 2.00 feet to a point; thence $N 1^{\circ} 17' E$, 41.99 feet to the North line of said Inlot No 127; thence along the North line of said Inlot No 127, $N 87^{\circ} 07' W$, 24.33 feet to the point of beginning and containing 2352 Square feet. Description conveys property occupied by frame building.

Description prepared by Gerald E. Hann S-5062.

Description checked for
Mathematical Accuracy
ATHENS COUNTY
ENGINEER'S OFFICE

BY:

DATE:

Gerald E. Hann
Oct 2-78

161

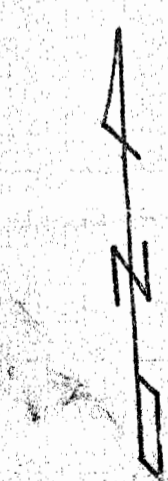
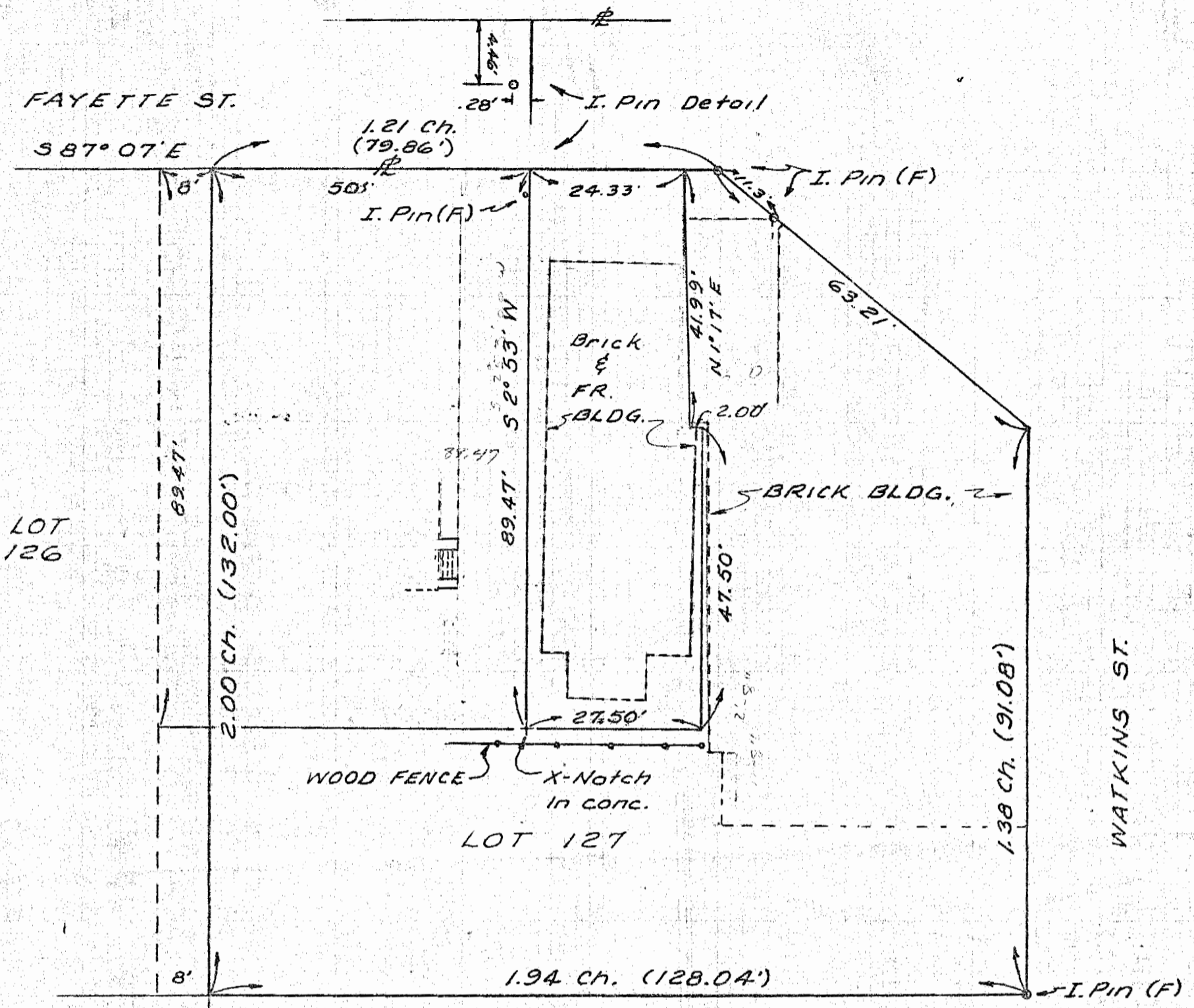

SCALE: 1" = 20'
9-78

SURVEY FOR
LEONARD GRIGST
NELSONVILLE
OHIO

BY
GERALD E. HANN
21 ELMWOOD PL.
ATHENS, OHIO

LOTS 126 & 127
NELSONVILLE
OHIO

Gerald E. Hann
5-5062

162