

Denver Frank

Description of 6.263 Acres

Situated in Section 26, Town 12, Range 15, York Township, Athens County, Ohio and being more particularly described as follows;

Commencing at the Southeast Corner of the North One-half of the Northeast One-quarter (School Lot) of Said Section 26; thence N 3°49'35" E 446.82 feet to a stone found at the point of beginning of the tract herein described;

Thence S 3°49'35" W 929.34 feet to a point in the center of County Road 2 (passing an iron pin set at 893.38 feet); thence along the center of said road N 52°42'33" W 479.36 feet; thence leaving the road N 15°33'44" E 678.91 feet to an iron pin set (passing an iron pin set at 51.47 feet); thence S 86°14'15" E 261.81 feet to the point of beginning containing 6.263 acres, 3.155 acres of which lies in Parcel III, First Tract as described in Volume 381, Page 939 Athens County Deed Records.

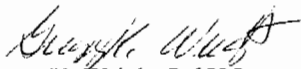
Gregory K. Wright S-6535
11684 Channingway Blvd.
The Plains, OH 45780

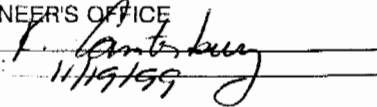
Description checked for
Mathematical Accuracy
ATHENS COUNTY
ENGINEER'S OFFICE
BY: 
DATE: 11/19/99

York #216

|

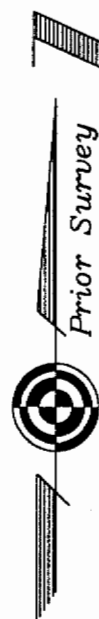

United States
Of America
299-11

Section 26
Section 20

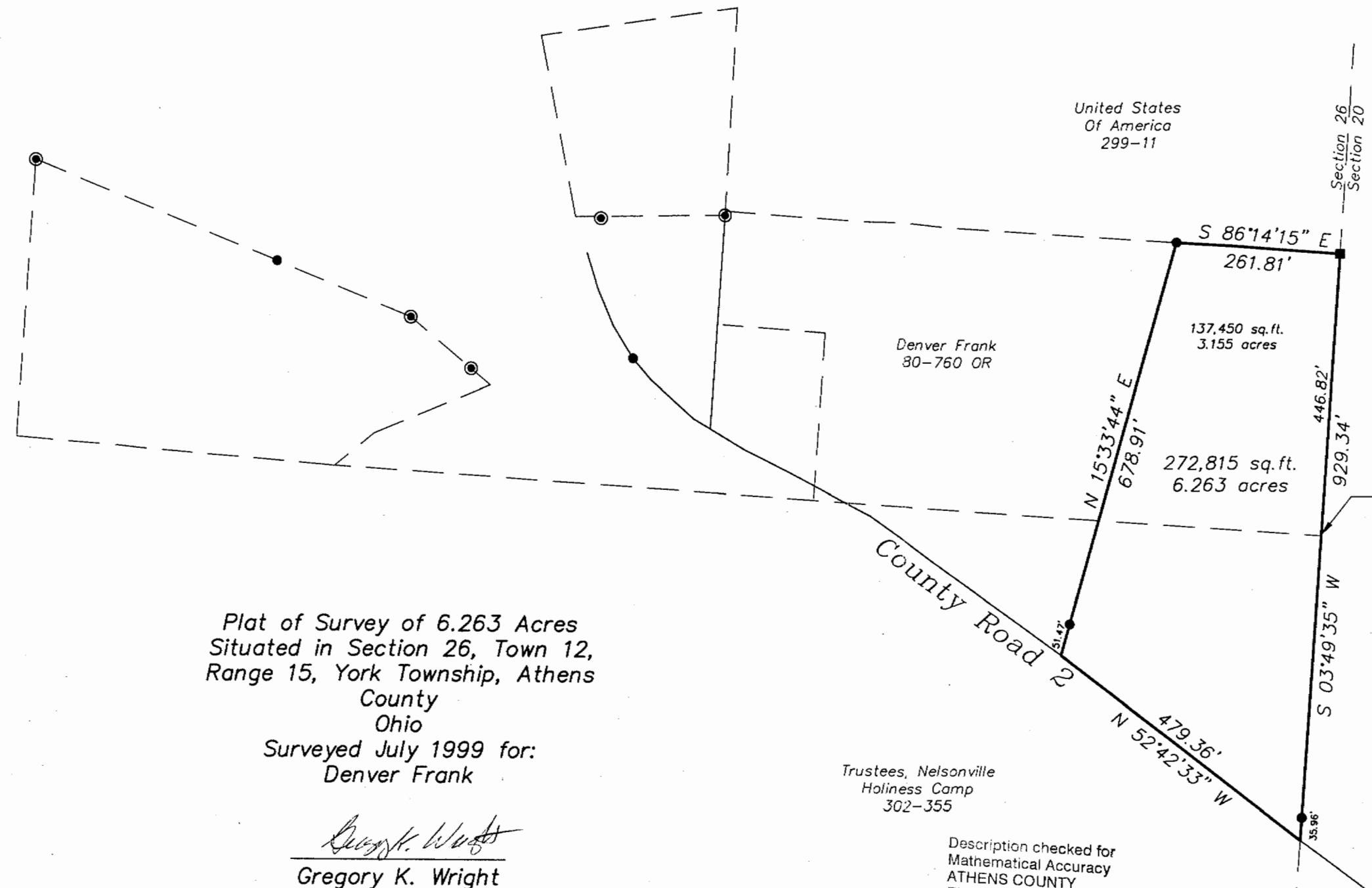

Plat of Survey of 6.263 Acres
Situating in Section 26, Town 12,
Range 15, York Township, Athens
County
Ohio
Surveyed July 1999 for:
Denver Frank

Gregory K. Wright
Gregory K. Wright

Trustees, Nelsonville
Holiness Camp
302-355

Description checked for
Mathematical Accuracy
ATHENS COUNTY
ENGINEER'S OFFICE
BY: *K. Lamburg*
DATE: *11/19/99*

Southeast Corner
Of the North
One-half of the
Northeast One-quarter
(School Lot)
Section 26

- △ = Railroad Spike Found
- ▲ = Railroad Spike Set
- ⊙ = Iron Pin Found
- = Iron Pin Set
- = Stone Found

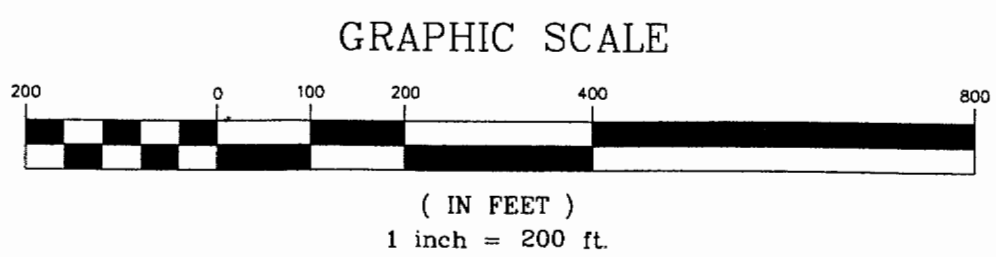

2



Gregory K. Wright
Professional Engineer
Professional Surveyor

11684 Channingway Blvd
The Plains, Ohio 45780
740-797-4142
FAX 740-797-8623

3