

11/10/74 11:00 AM

located in the Township of York, County of Athens, State of Ohio, and being a part of the southwest quarter of Section 26, Town 12, Range 15 more particularly described as follows:

Beginning at a point in York Township Road 270, said point being north 625.10 feet and west 595.20 feet from the southeast corner of the southwest quarter of Section 26; thence north 13° 27' west with the center of the Township Road 127.00 feet to a point; thence continuing with the center of the Township Road north 12° 07' west 140.30 feet to a point; thence north 84° 38' west 828.26 feet to an iron pin, passing an iron pin at 10.00 feet; thence south 5° 22' west 250.00 feet to an iron pin; thence south 84° 38' east 921.70 feet to the place of beginning, passing an iron pin at 896.00 feet and containing 5.00 Acres, more or less, subject to the right of way of York Township Road 270.

Prepared by: William M. Williams  
Registered Surveyor #5216

*George F. ...*  
*...*

Description checked for  
Mathematical Accuracy  
ATHENS COUNTY  
ENGINEER'S OFFICE

BY: *[Signature]*  
DATE: *Aug 30 - 74*

*Section York*

*14*

N

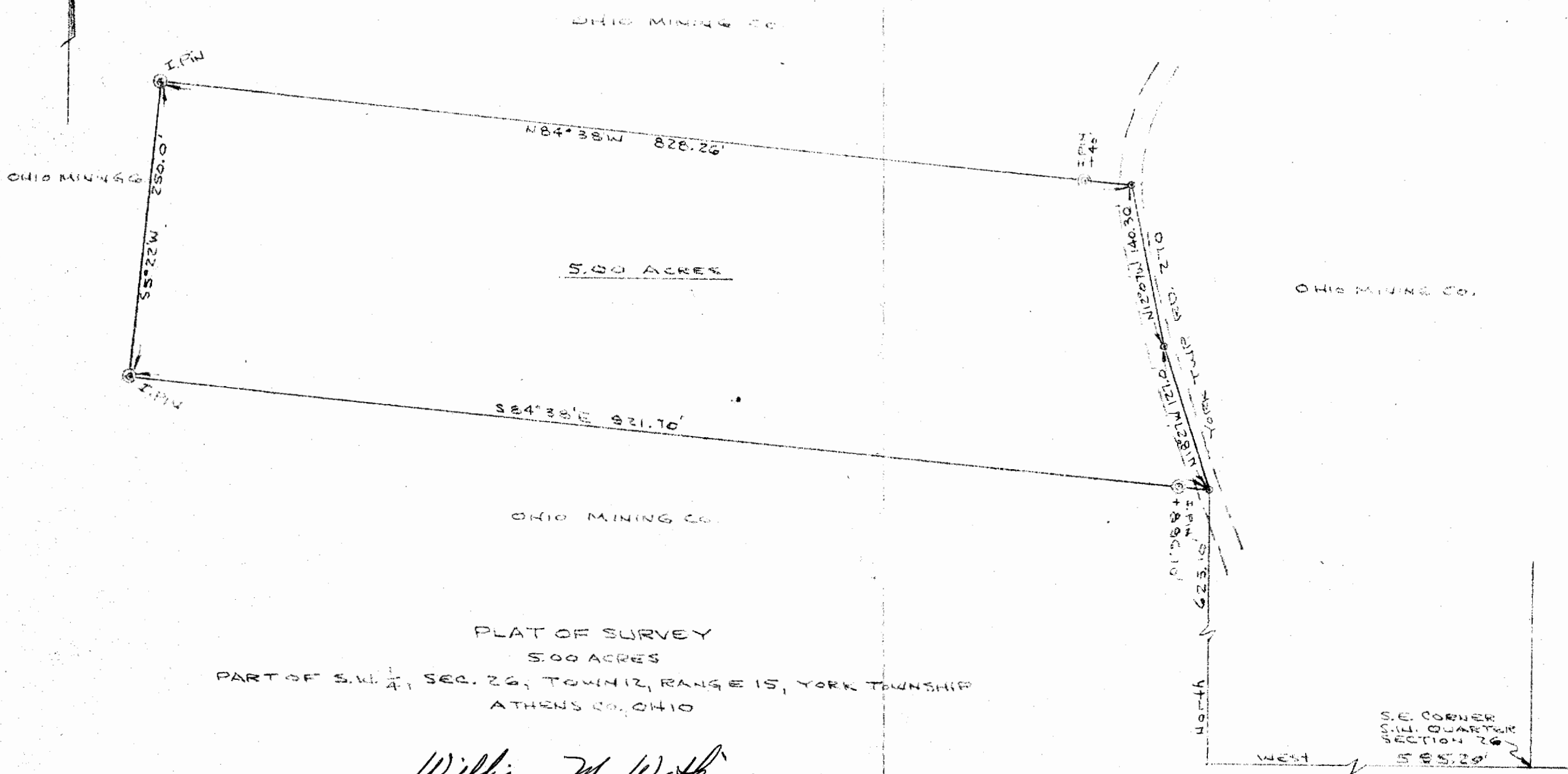

PLAT OF SURVEY  
 500 ACRES  
 PART OF S.W.  $\frac{1}{4}$ , SEC. 26, TOWN 12, RANGE 15, YORK TOWNSHIP  
 ATHENS CO., OHIO

*William M. Watkins*  
 REGISTERED SURVEYOR #216

Description checked for  
 Mathematical Accuracy  
 ATHENS COUNTY  
 ENGINEER'S OFFICE  
 BY: *[Signature]*  
 DATE: *Aug 20 16*