

PLAT OF SURVEY
ATHENS, COUNTY
YORK TOWNSHIP
SECTIONS 3 AND 9, TOWNSHIP 12N, RANGE 15W

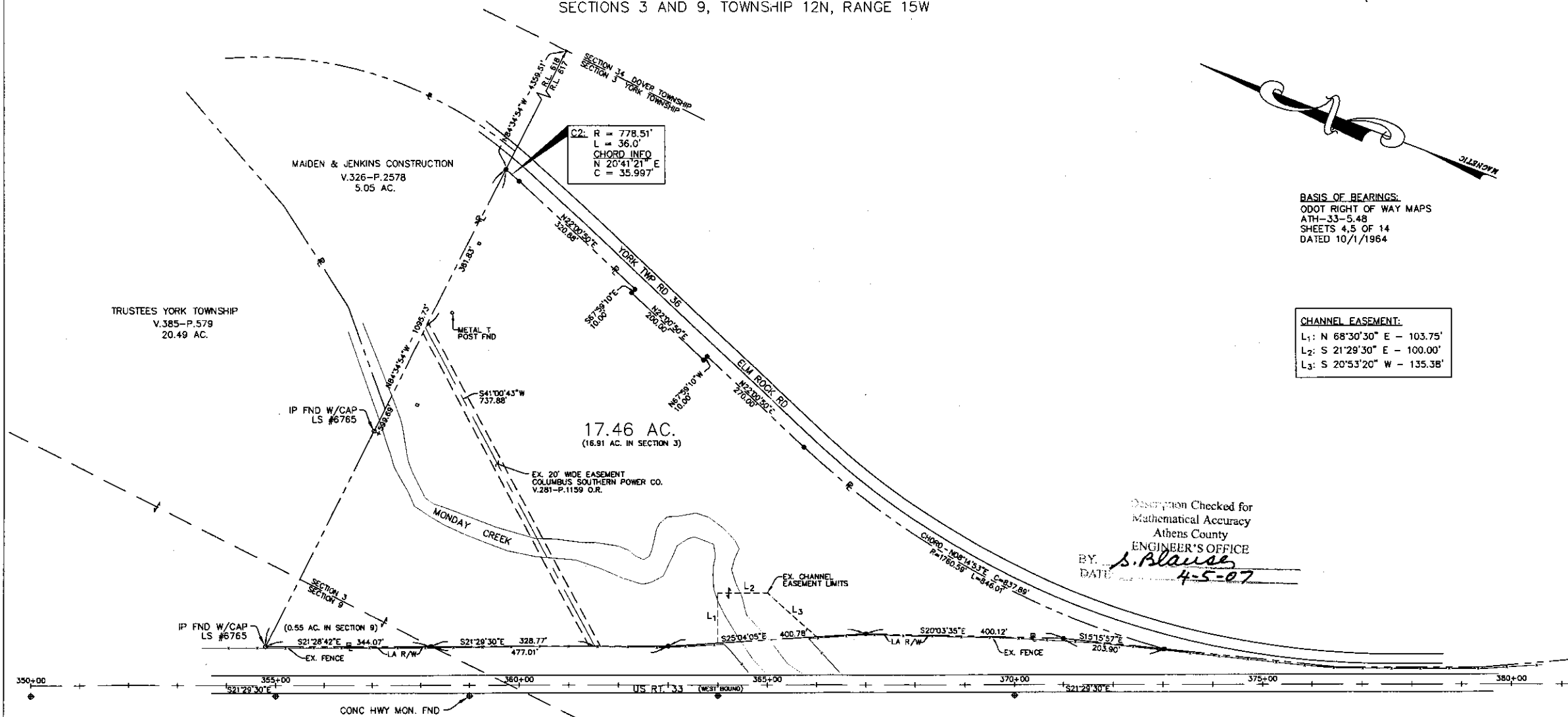

BASIS OF BEARINGS:
ODOT RIGHT OF WAY MAPS
ATH-33-5.48
SHEETS 4,5 OF 14
DATED 10/1/1964

CHANNEL EASEMENT:
L1: N 68°30'30" E - 103.75'
L2: S 21°29'30" E - 100.00'
L3: S 20°53'20" W - 135.38'

Description Checked for
Mathematical Accuracy
Athens County
ENGINEER'S OFFICE
BY: *S. Blau*
DATE: *4-5-07*

SURVEY OF A 17.46 ACRE PARCEL, FROM A 93.5 ACRE TRACT OWNED BY THE NELSONVILLE TV CABLE, INC. PROPERTY, VOL. 281 PG. 1159 ATHENS COUNTY OFFICIAL RECORDS. SURVEY COMPLETED NOVEMBER 2006

- LEGEND**
- - IRON PIN FOUND
 - - IRON PIN SET
 - ◆ - CONC HWY MON FND

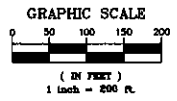

NOTE:
CONCRETE HIGHWAY MONUMENTS FOUND ARE LOCATED 22' RIGHT OF US 33 CENTERLINE.



11/28/06
R. Jeffrey Maiden
R. JEFFREY MAIDEN
P.S. 7459

RJM ENGINEERING CO. 66 S. PLAINS RD., THE PLAINS, OH 45780 740-797-0500	
BOUNDARY SURVEY FOR MAIDEN & JENKINS CONSTRUCTION BEING LOCATED IN PARTS OF SECTIONS 3 AND 9, TOWNSHIP 12N, RANGE 15W, YORK TOWNSHIP ATHENS COUNTY, OHIO	
DRAWN BY: D.STEVENS	CHECKED BY: J.MAIDEN
SCALE: 1"=200'	DATE: NOVEMBER 28, 2006