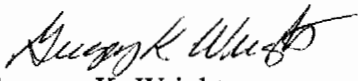

Description of 1.000 Acres  
Revised 4-27-98

Situated in Section 32, Town 12, Range 15, York Township, Athens County, Ohio and being more particularly described as follows;

Commencing at the Northwest Corner of Said Section 32; thence along a random line S  $64^{\circ}31'18''$  E 5253.32 feet to a point in the center of County Road 2, the point of beginning of the tract herein described; thence along the centerline of County Road 2, S  $85^{\circ}43'07''$  W 169.88 feet; thence leaving the road N  $00^{\circ}57'09''$  E 242.14 feet to an iron pin set (passing an iron pin set at 21.36 feet); thence N  $86^{\circ}25'08''$  E 192.88 feet to an iron pin set; thence S  $6^{\circ}24'32''$  W 242.99 feet (passing an iron pin set at 212.99 feet) to the point of beginning containing 1.000 acres.

Prior deed reference Volume 373, Page 789 Athens County Deed Records.

  
Gregory K. Wright  
Registered Surveyor S-6535  
11684 Channingway Blvd.  
The Plains, Ohio 45780

Description checked for  
Mathematical Accuracy  
ATHENS COUNTY  
ENGINEER'S OFFICE  
BY: S. Blausen  
DATE: 5-18-98

122

YRK #32

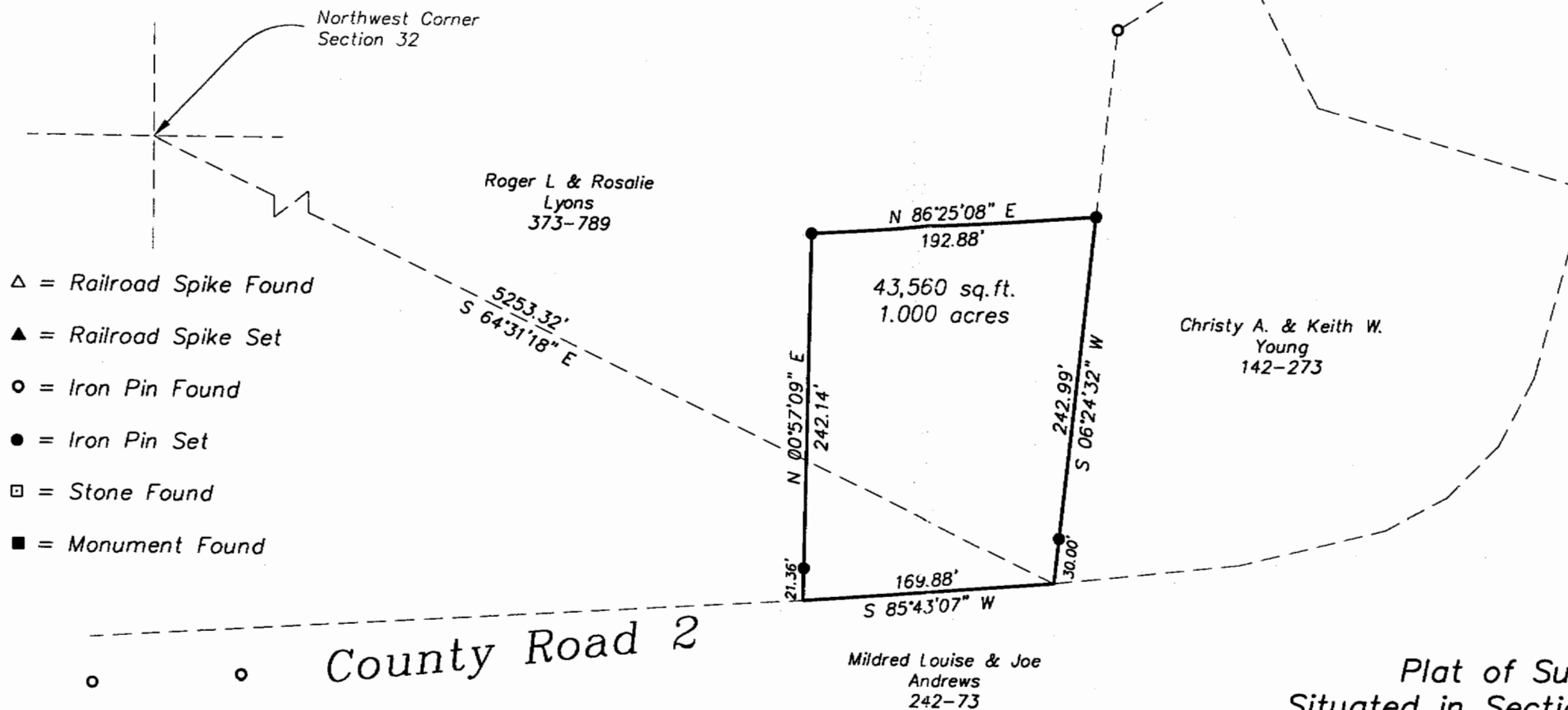

- △ = Railroad Spike Found
- ▲ = Railroad Spike Set
- = Iron Pin Found
- = Iron Pin Set
- = Stone Found
- = Monument Found

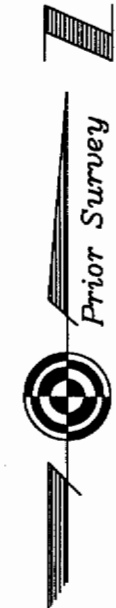

County Road 2

Plat of Survey of 1.000 Acres  
 Situated in Section 32, Town 12, Range 15,  
 York Township, Athens County, Ohio  
 Surveyed April 1998 for:  
 Kenneth Jones

Description checked for  
 Mathematical Accuracy  
 ATHENS COUNTY  
 ENGINEER'S OFFICE  
 BY: S. Blausen  
 DATE: 5-18-98

*Gregory K. Wright*  
 Gregory K. Wright

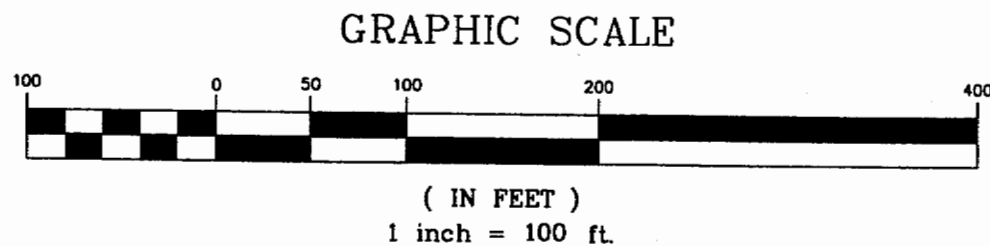

**Gregory K. Wright**  
 Professional Engineer  
 Professional Surveyor

11684 Channingway Blvd  
 The Plains, Ohio 45780  
 740-797-4142  
 FAX 740-797-8623

124

125