

SURVEY DESCRIPTION OF A 5.024 ACRE TRACT ON TOWNSHIP ROAD 275

Situated in York Township, Athens County, Ohio; being part of Fractional Lot 32 of Section 33, Township 12, Range 15; and being more particularly described as follows:

Commencing for reference at a stone found at the Northeast corner of Section 3, Starr Township, Hocking County which is the West line of Athens County; thence with the Athens - Hocking County line South 0 degrees 10 minutes 01 second West a distance of 1153.94 feet to a 5/8" iron pin previously set on the west line of Section 33, York Township, Athens County; and being the point of **Beginning** of the tract of land to be described;

thence leaving the West line of Section 33 North 88 degrees 44 minutes 17 seconds East a distance of 162.37 feet to a 5/8" iron pin set;

thence South 2 degrees 31 minutes 58 seconds East a distance of 1133.01 feet to a 5/8" iron pin set in the center of Township Road 275 and passing 5/8" iron pins set at distances of 975.81 feet and 1121.01 feet;

thence with the center of Township Road 275 the following two bearings and distances:

1) South 76 degrees 45 minutes 02 seconds West a distance of 154.63 feet to a 5/8" iron pin previously set;

2) South 83 degrees 53 minutes 49 seconds West a distance of 65.67 feet to a damaged 5/8" iron pin found on the West line of Section 33;

thence leaving the center of Township Road 275 and with the West line of Section 33 North 0 degrees 10 minutes 01 second East a distance of 1170.75 feet to the point of beginning, passing a 5/8" iron pin set at a distance of 20.00 feet and passing a 5/8" iron pin found 1.35 feet West of line at a distance of 346.21 feet, containing 5.024 acres more or less and subject to the public easement of Township Road 275 and any other public or private easements of record.

The above 5.024 acre survey is intended to describe part of the tracts as deeded to Larry P. Gerstner, deed references Volume OR256, Page 679 and Volume OR256, Page 753, both of the Athens County Recorder's Office. This survey was based upon information obtained from tax maps, deed descriptions, previous surveys, existing monumentation, existing fence lines, and an existing public road. The reference bearing for this survey is the West line of the South half of Section 33 as North 0 degrees 00 minutes 00 seconds West. Bearings are based upon an assumed meridian and are to denote angles only. All iron pins set by this survey are 5/8" by 30" (15" in roadway) and are capped by a 1-1/4" plastic identification cap stamped LPG-6344. The above described property was surveyed by Larry P. Gerstner, Ohio Registered Surveyor No. 6344, on September 25, 1997.



Larry P. Gerstner

Description checked for
Mathematical Accuracy
ATHENS COUNTY
ENGINEER'S OFFICE
BY: *Donna McLeone*
DATE: *10-30-97*

York Twp Sect 33 5.024 ac.

Survey by:
Larry P. Gerstner - Engineering and Surveying
9 East Second Street, Suite A, Logan, Ohio 43138 385-4260

75

PLAT OF A 5.024 ACRE TRACT ON TOWNSHIP ROAD 275

Situated in York Township, Athens County, Ohio; being part of Fractional Lot 32 of Section 33, Township 12, Range 15.

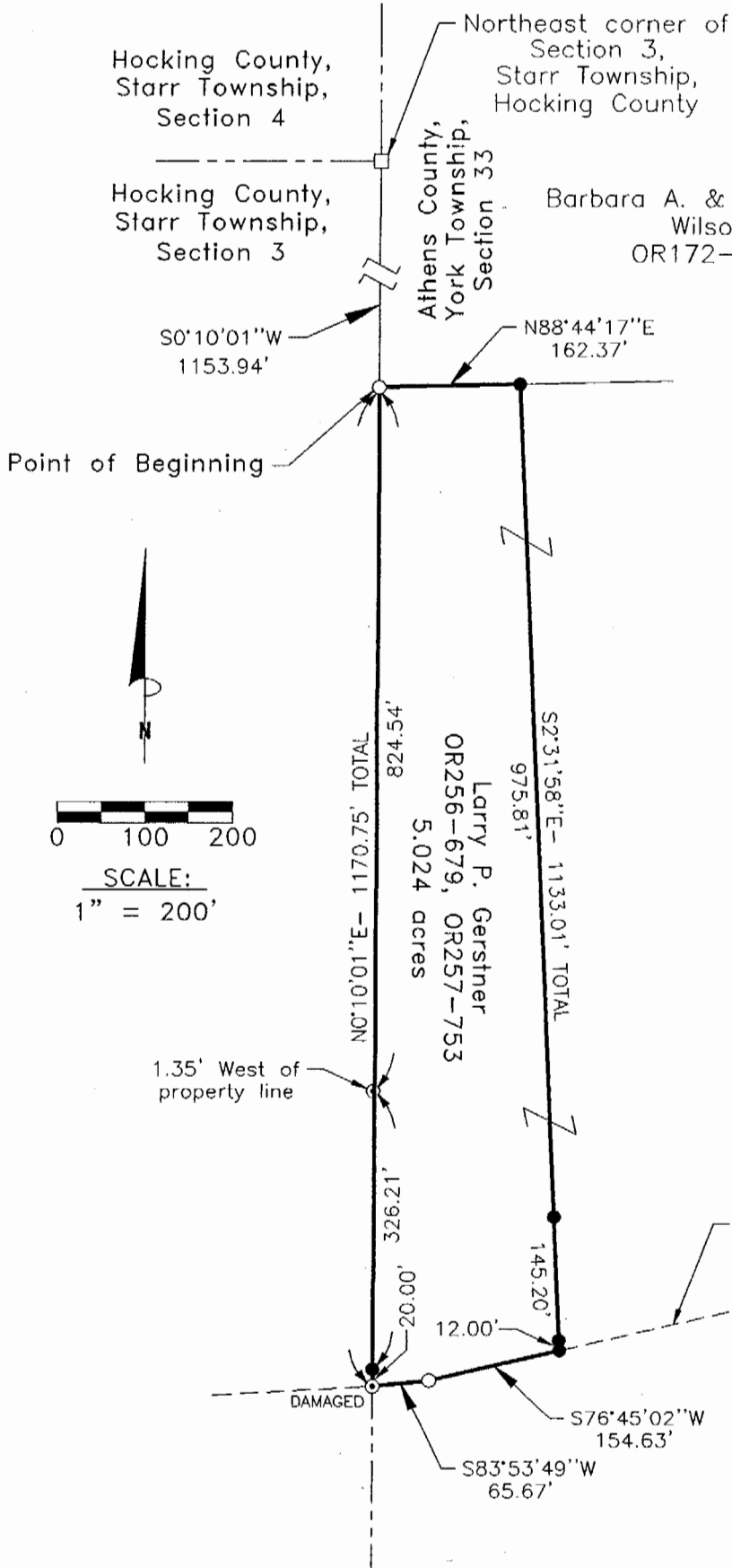

Barbara A. & William H. Wilson
OR172-629

REFERENCES:

- Tax maps
- Deed descriptions
- Previous surveys
- Existing monumentation
- Existing fence lines
- Existing public road

LEGEND

- 5/8" x 30" (15" in roadway) iron pin with 1-1/4" plastic ID cap stamped LPG-6344 previously set
- 5/8" x 30" (15" in roadway) iron pin with 1-1/4" plastic ID cap stamped LPG-6344 set
- ⊙ 5/8" iron pin found
- Stone found

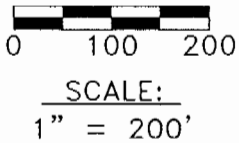

Center of Township Road 275
Description checked for Mathematical Accuracy
ATHENS COUNTY ENGINEER'S OFFICE
BY: *Donna McLean*
DATE: _____

Larry W. & Julie A. Taylor
OR256-1269

REFERENCE BEARING:

The West line of the South half of Section 33 as North 0 degrees 00 minutes 00 seconds West. Bearings are based upon an assumed meridian and are to denote angles only.

CERTIFICATION:

I hereby certify that an actual survey was made under my supervision of the premises shown hereon on the 25th day of September, 1997 and that the plat is a correct representation of the premises as described by said survey.

Larry P. Gerstner
Registered Surveyor No. 6344

Survey by: Larry P. Gerstner - Engineering and Surveying
9 East Second Street, Suite A, Logan, Ohio 43138
(614) 385-4260

77