

SURVEY DESCRIPTION OF A 10.021 ACRE TRACT ON TOWNSHIP ROAD 276

Situated in York Township, Athens County, Ohio; being part of Fractional Lots 31 and 32 of Section 33, Township 12, Range 15; and being more particularly described as follows:

Commencing for reference at a wood post found at a point taken to be the Southwest corner of Section 33; thence with the South line of Section 33 South 89 degrees 12 minutes 09 seconds East a distance of 3782.27 feet to a 5/8" iron pin previously set; thence leaving the South line of Section 33 North 0 degrees 12 minutes 09 seconds West a distance of 1043.09 feet to a 5/8" iron pin previously set; thence North 44 degrees 56 minutes 10 seconds West a distance of 1124.38 feet to a 5/8" iron pin set and being the point of **Beginning** of the tract of land to be described;

thence continuing North 44 degrees 56 minutes 10 seconds West a distance of 350.27 feet to a 5/8" iron pin set and passing a 5/8" iron pin set at a distance of 175.09 feet;

thence North 39 degrees 00 minutes 00 seconds East a distance of 1248.80 feet to a PK nail set in the surface of Township Road 276 and passing 5/8" iron pins set at distances of 1010.72 feet and 1228.80 feet;

thence with the surface of Township Road 276 the following four bearings and distances:

1) South 44 degrees 01 minute 30 seconds East a distance of 1.35 feet to a 5/8" iron pin previously set;

2) South 47 degrees 57 minutes 40 seconds East a distance of 120.12 feet to a 5/8" iron pin previously set;

3) South 44 degrees 15 minutes 57 seconds East a distance of 199.01 feet to a 5/8" iron pin previously set and passing a PK nail set at a distance of 53.28 feet;

4) South 49 degrees 05 minutes 48 seconds East a distance of 29.40 feet to a PK nail set;

thence leaving the surface of Township Road 276 South 39 degrees 00 minutes 00 seconds West a distance of 1254.96 feet to the point of beginning, passing 5/8" iron pins set at distances of 18.00 feet and 266.42 feet, containing 10.021 acres more or less, and subject to the public easement of Township Road 276 and any other public or private easements of record.

The above 10.021 acre survey is intended to describe part of the tracts as deeded to Larry P. Gerstner, deed references Volume OR256, Page 679, and Volume OR257, Page 753, both of the Athens County Recorder's Office. This survey was based upon information obtained from tax maps, deed descriptions, previous surveys, existing monumentation, existing fence lines, and existing public roads. The reference bearing for this survey is the West line of the South half of Section 33 as North 0 degrees 00 minutes 00 seconds West. Bearings are based upon an assumed meridian and are to denote angles only. All iron pins set by this survey or previously set are 5/8" by 30" (15" in roadway) and are capped by a 1-1/4" plastic identification cap stamped LPG-6344. The above described property was surveyed by Larry P. Gerstner, Ohio Registered Surveyor No. 6344, on November 25, 1997.



Description checked for
Mathematical Accuracy
ATHENS COUNTY
ENGINEER'S OFFICE
BY: S. Blausen
DATE: 4-30-99

A handwritten signature in cursive script that reads "Larry P. Gerstner".

Survey by:

Larry P. Gerstner - Engineering and Surveying
9 East Second Street, Suite A, Logan, Ohio 43138 385-4260

109

PLAT OF AN 10.021 ACRE TRACT ON TOWNSHIP ROAD 276

Situated in York Township, Athens County, Ohio; being part of Fractional Lots 31 and 32 of Section 33, Township 12, Range 15.

LEGEND

- 5/8"x 30" (15" in roadway) iron pin with 1-1/4" plastic ID cap stamped LPG-6344 previously set
- 5/8"x 30" (15" in roadway) iron pin with 1-1/4" plastic ID cap stamped LPG-6344 set
- Wood post found
- ▲ PK nail set

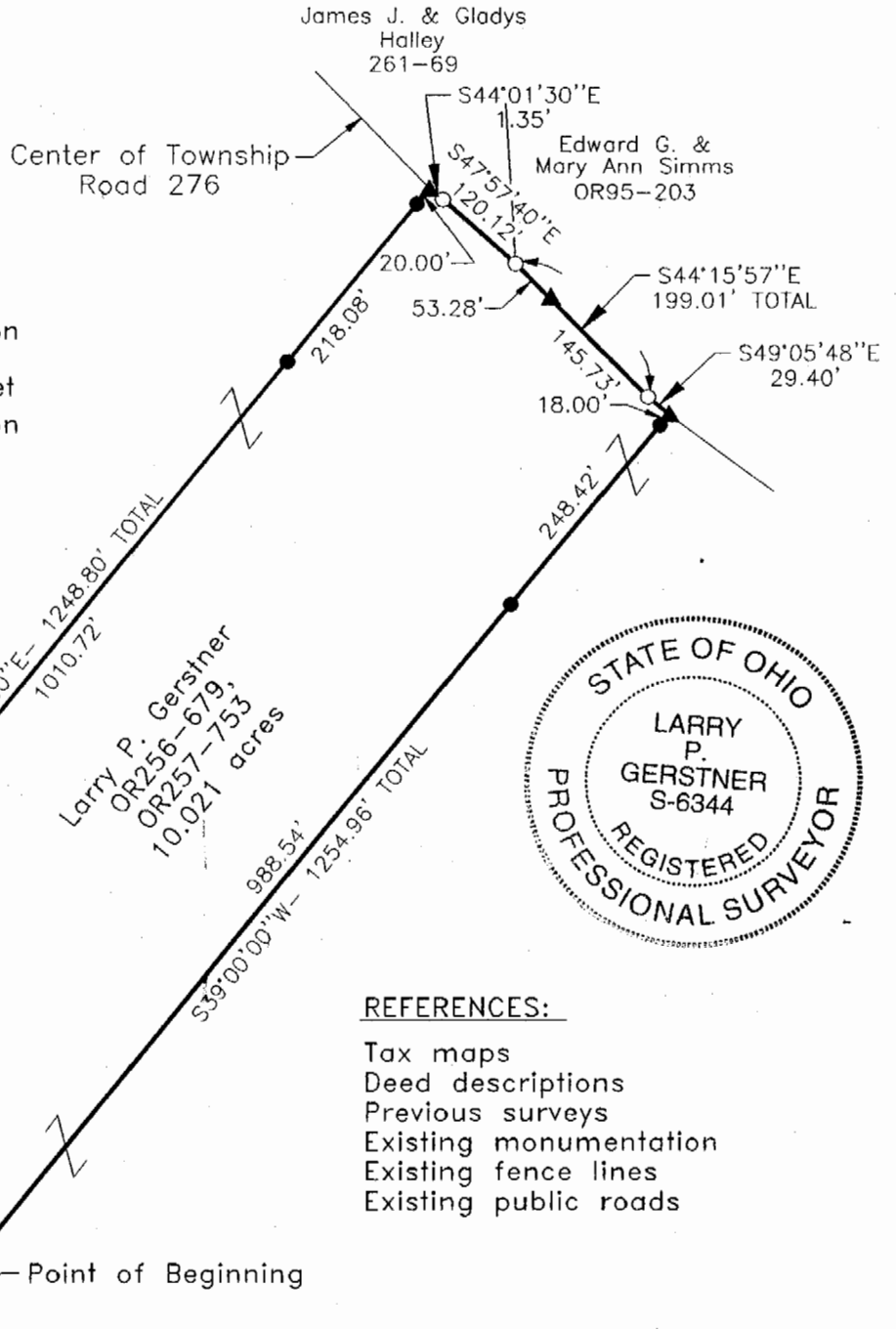

REFERENCES:

- Tax maps
- Deed descriptions
- Previous surveys
- Existing monumentation
- Existing fence lines
- Existing public roads

Description checked for
Mathematical Accuracy
ATHENS COUNTY
ENGINEER'S OFFICE
BY: *S. Blauer*
DATE: *4-30-99*

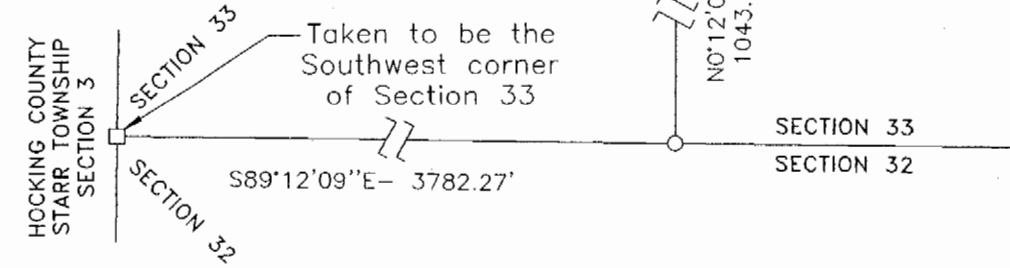
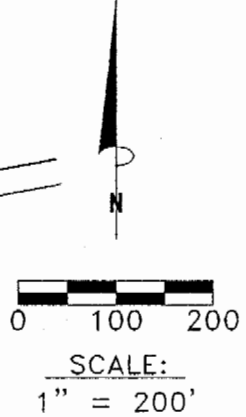

REFERENCE BEARING:

The West line of the South half of Section 33 as North 0 degrees 00 minutes 00 seconds West. Bearings are based upon an assumed meridian and are to denote angles only.

CERTIFICATION:

I hereby certify that an actual survey was made under my supervision of the premises shown hereon on the 25th day of November, 1997 and that the plat is a correct representation of the premises as described by said survey.

Larry P. Gerstner
Registered Surveyor No. 6344

Survey by: Larry P. Gerstner - Engineering and Surveying
9 East Second Street, Suite A, Logan, Ohio 43138
(614) 385-4260

110
YR 276 33