

**SURVEY DESCRIPTION OF A 6.407 ACRE TRACT FOR JULIE AND LARRY TAYLOR**

Situated in York Township, Athens County, Ohio; being part of Fractional Lot 32 of Section 33, Township 12, Range 15; and being more particularly described as follows:

Commencing for reference at a wood fence post found at a point taken to be the Southwest corner of Section 33; thence with the West line of Section 33 which is the West line of Athens County North 0 degrees 00 minutes 00 seconds West a distance of 755.43 feet to a 5/8" iron pin set and being the point of **Beginning** of the tract of land to be described;

thence continuing with the West line of Section 33 North 0 degrees 00 minutes 00 seconds West a distance of 304.52 feet to a 5/8" iron pin previously set;

thence leaving the West line of Section 33 North 90 degrees 00 minutes 00 seconds East a distance of 908.81 feet to a 5/8" iron pin previously set in the center of Township Road 274 and passing 5/8" iron pins previously set at distances of 719.67 feet and 888.81 feet;

thence with the center of Township Road 274 as best determined the following two bearings and distances:

- 1) South 2 degrees 44 minutes 48 seconds East a distance of 232.09 feet to a 5/8" iron pin set;
- 2) South 5 degrees 28 minutes 11 seconds East a distance of 73.02 feet to a 5/8" iron pin set;

thence leaving the center of Township Road 274 North 90 degrees 00 minutes 00 seconds West a distance of 926.89 feet to the point of beginning, containing 6.407 acres more or less and subject to the public easement of Township Road 274 and any other public or private easements of record.

The above 6.407 acre survey is intended to describe part of the 216.00 acre surveyed tract as deeded to Larry W. and Julie A. Taylor, deed reference Volume OR256, Page 1269, Athens County Recorder's Office. This survey was based upon information obtained from tax maps, deed descriptions, previous surveys, existing monumentation, and an existing public road. The reference bearing for this survey is the West line of the South half of Section 33 as North 0 degrees 00 minutes 00 seconds West. Bearings are based upon an assumed meridian and are to denote angles only. All iron pins set by this survey or previously set are 5/8" by 30" and are capped by a 1-1/4" plastic identification cap stamped LPG-6344. The above described property was surveyed by Larry P. Gerstner, Ohio Registered Surveyor No. 6344, on April 26, 1999.

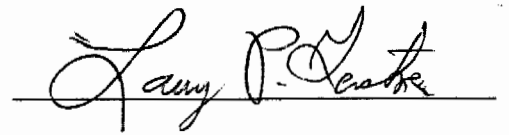

Description checked for  
Mathematical Accuracy  
ATHENS COUNTY  
ENGINEER'S OFFICE  
BY: S. Blawie  
DATE: 4-30-99

Survey by:

Larry P. Gerstner - Engineering and Surveying  
9 East Second Street, Suite A, Logan, Ohio 43138 385-4260

103

PLAT OF A 6.407 ACRE TRACT FOR JULIE AND LARRY TAYLOR

Situated in York Township, Athens County, Ohio; being part of Fractional Lot 32 of Section 33, Township 12, Range 15.

LEGEND

- 5/8" x 30" (15" in roadway) iron pin with 1-1/4" plastic ID cap stamped LPG-6344 previously set
- 5/8" x 30" (15" in roadway) iron pin with 1-1/4" plastic ID cap stamped LPG-6344 set
- Wood fence post found

Description checked for  
Mathematical Accuracy  
ATHENS COUNTY  
ENGINEER'S OFFICE  
BY: *D. Blause*  
DATE: *4-30-99*

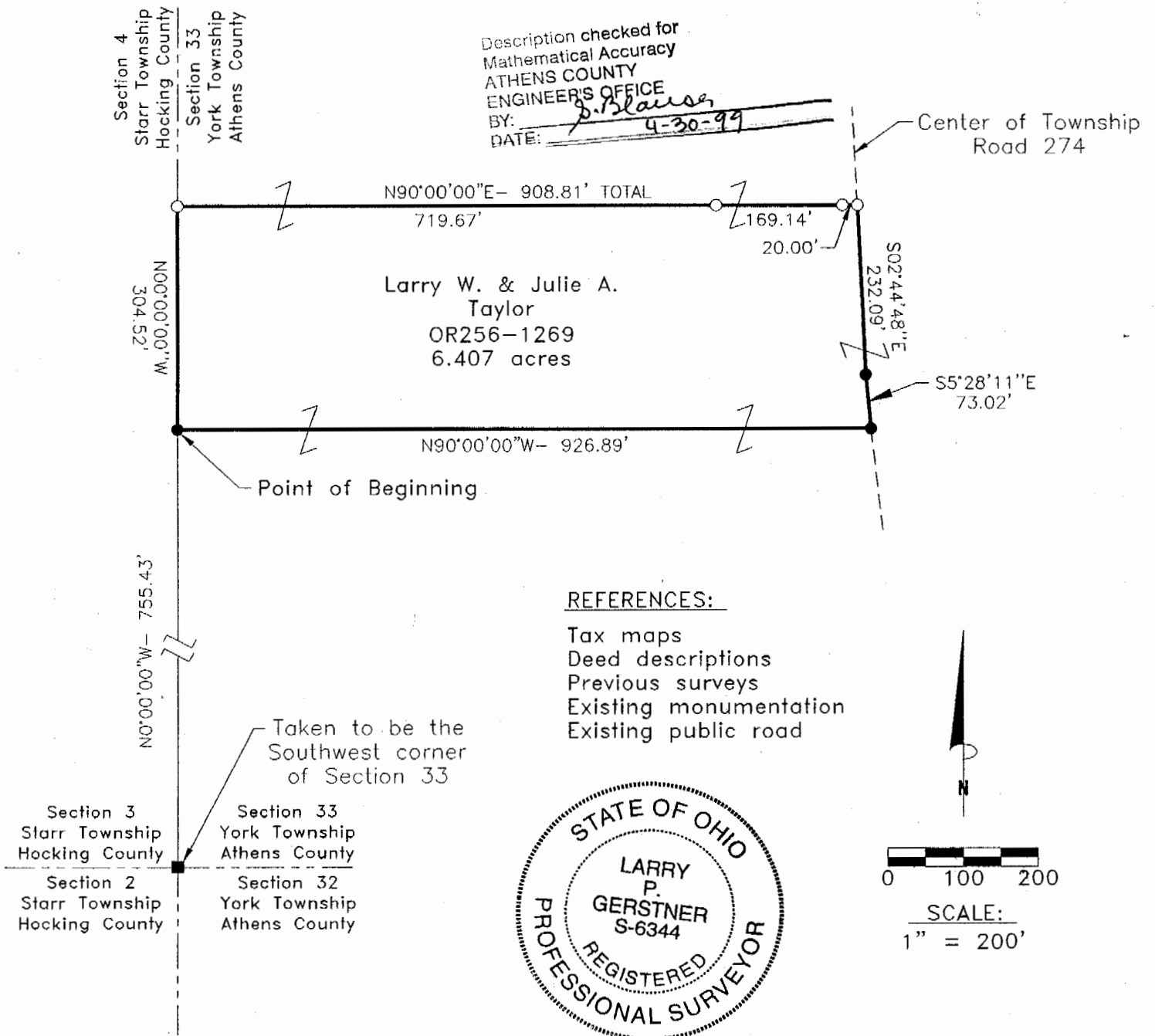

REFERENCES:

- Tax maps
- Deed descriptions
- Previous surveys
- Existing monumentation
- Existing public road

REFERENCE BEARING:

The West line of the South half of Section 33 as North 0 degrees 00 minutes 00 seconds West. Bearings are based upon an assumed meridian and are to denote angles only.

CERTIFICATION:

I hereby certify that an actual survey was made under my supervision of the premises shown hereon on the 26th day of April, 1999 and that the plat is a correct representation of the premises as described by said survey.

Survey by:

Larry P. Gerstner - Engineering and Surveying  
9 East Second Street, Suite A, Logan, Ohio 43138  
(740) 385-4260

*Larry P. Gerstner*  
Registered Surveyor No. 6344

104

1PK#33