

DESCRIPTION (.04 ACRES)

Situated in the Township of York, County of Athens, State of Ohio and being a part of Section 7, Town 12, Range 15, more particularly described as follows:

Commencing at the northeast corner of Section 7; thence south along the east line of the section 47.17 chains; thence north 89°00' west 14.27 chains; thence south 7°00' west 13.29 chains; thence north 85°46' west 288.12 feet to an iron pin, said iron pin being the place of beginning for the tract of land herein described; thence south 58°09' west 1058.15 feet to a point in York Township Road 268, passing an iron pin at 1033.31 feet; thence north 39°33' west along the center line of the Township Road 206.09 feet to a point; thence leaving the Township Road north 40°11' east 506.04 feet to an iron pin; thence south 12.00 feet and an axle at 164.50 feet, said iron pin and axle being the southeast and northeast corners of the Harrell, and W. L. Baker 2.01 acre tract recorded in Volume 316, page 215 of the Athens County Deed Records; thence south 85°46' east 453.70 feet to the place of beginning and containing (.04) acres.

Subject to all legal rights-of-way and easements of record.

Prepared by: William M. Watkins  
Registered Surveyor # 3-5216

Description checked for  
Mathematical Accuracy  
ATHENS COUNTY  
ENGINEER'S OFFICE

BY: [Signature]  
DATE: [Signature]

See #7 page

59

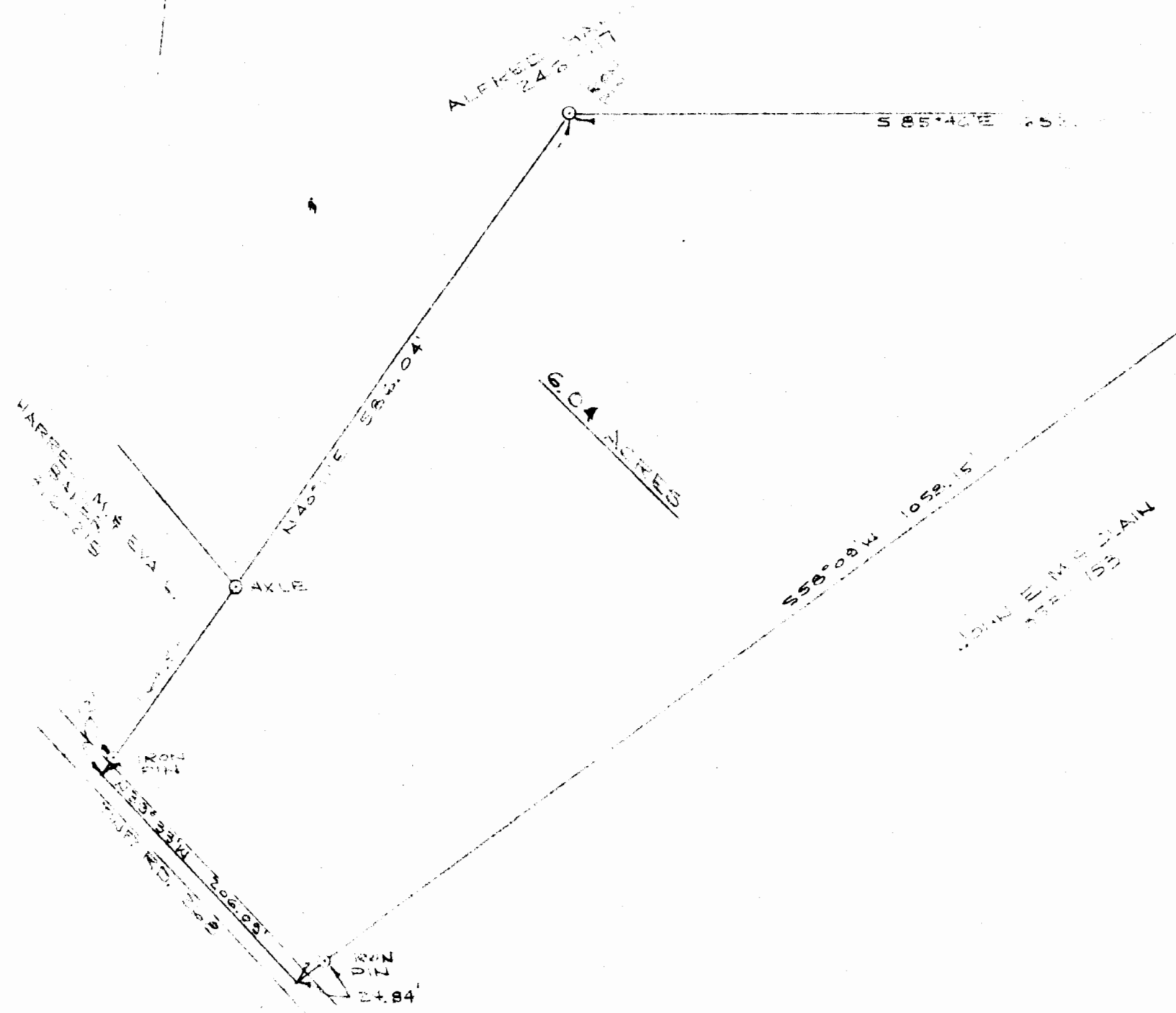

PLAT OF SURVEY 6.04 ACRES  
 PART OF JAMES CLAIM PROPERTY  
 SECTION 10 T. 12 N. R. 10 E. N. 10 W. T. 12 N.  
 ATHERTON, MISSOURI  
 SCALE 1" = 400' DATE 1912

*William M. Watkins*  
 REGISTERED SURVEYOR N. 5716



60