

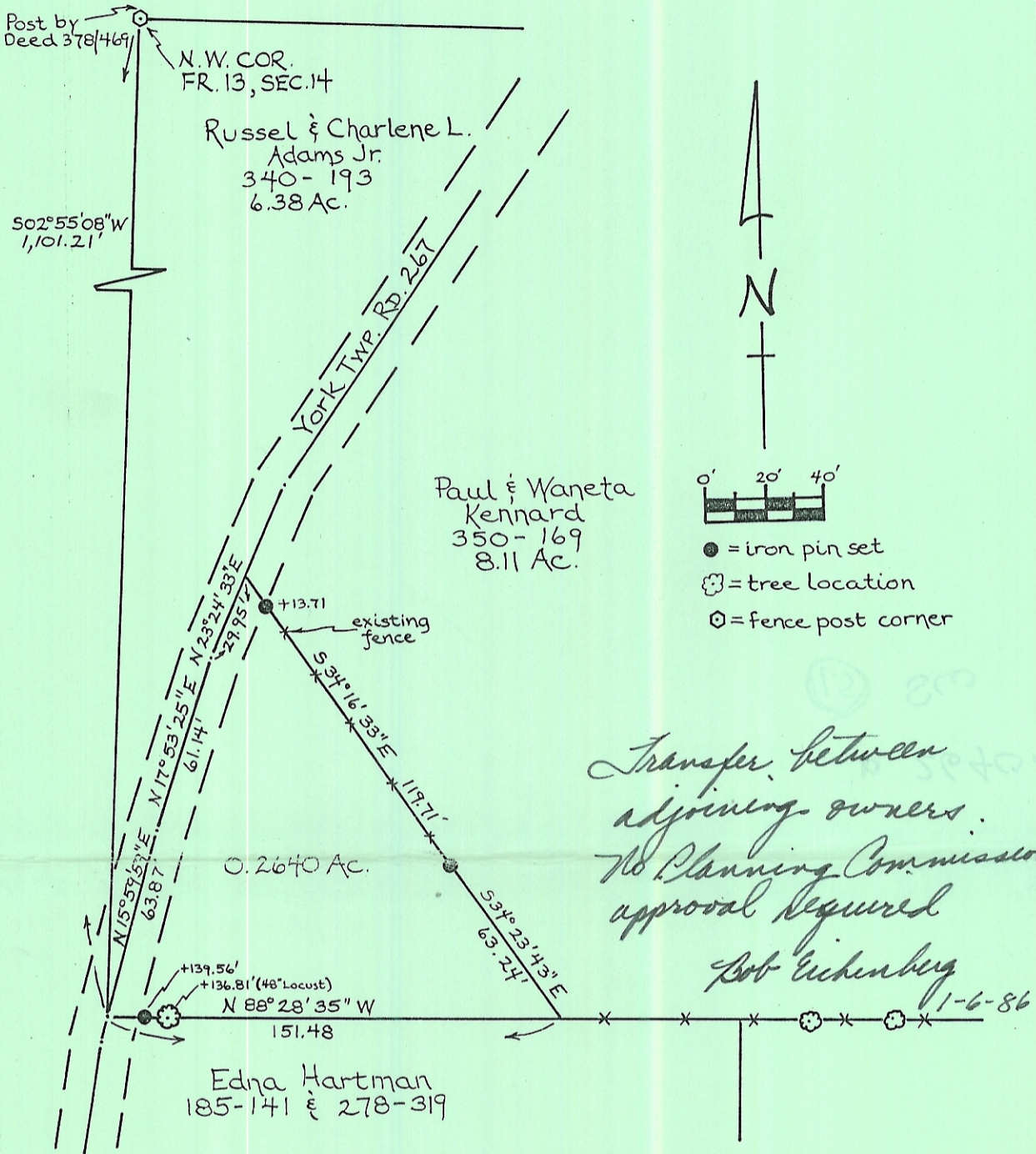

# SOUTHEASTERN LAND SURVEYS

LEONARD F. SWOYER  
REGISTERED LAND SURVEYOR

Box 208A  
Route Five  
Athens, Ohio 45701  
614/593-8701



Plat of a 0.2640 Acre Tract Scale 1" = ---'

Surveyed for Annette Love Date Surveyed October 9, 1985

Street Address ---

Subdivision Fraction 13

Township York Section 14 Town 12 Range 15

Corporation --- County Athens State Ohio

*Leonard F. Swoyer II*  
 Leonard F. Swoyer II Reg. Prof. Land Surveyor No. 6765

02881