

SURVEY OF A 1.254 ACRE TRACT  
AND A 0.275 ACRE TRACT IN  
SECTION 16.T.12. R.15  
YORK TOWNSHIP. ATHENS CO..O.

SURVYED JUNE 1994  
*John M. Branner*  
JOHN M. BRANNER P.S. 6805  
12500 N. PEACH RIDGE ROAD  
ATHENS. OHIO 592-5778

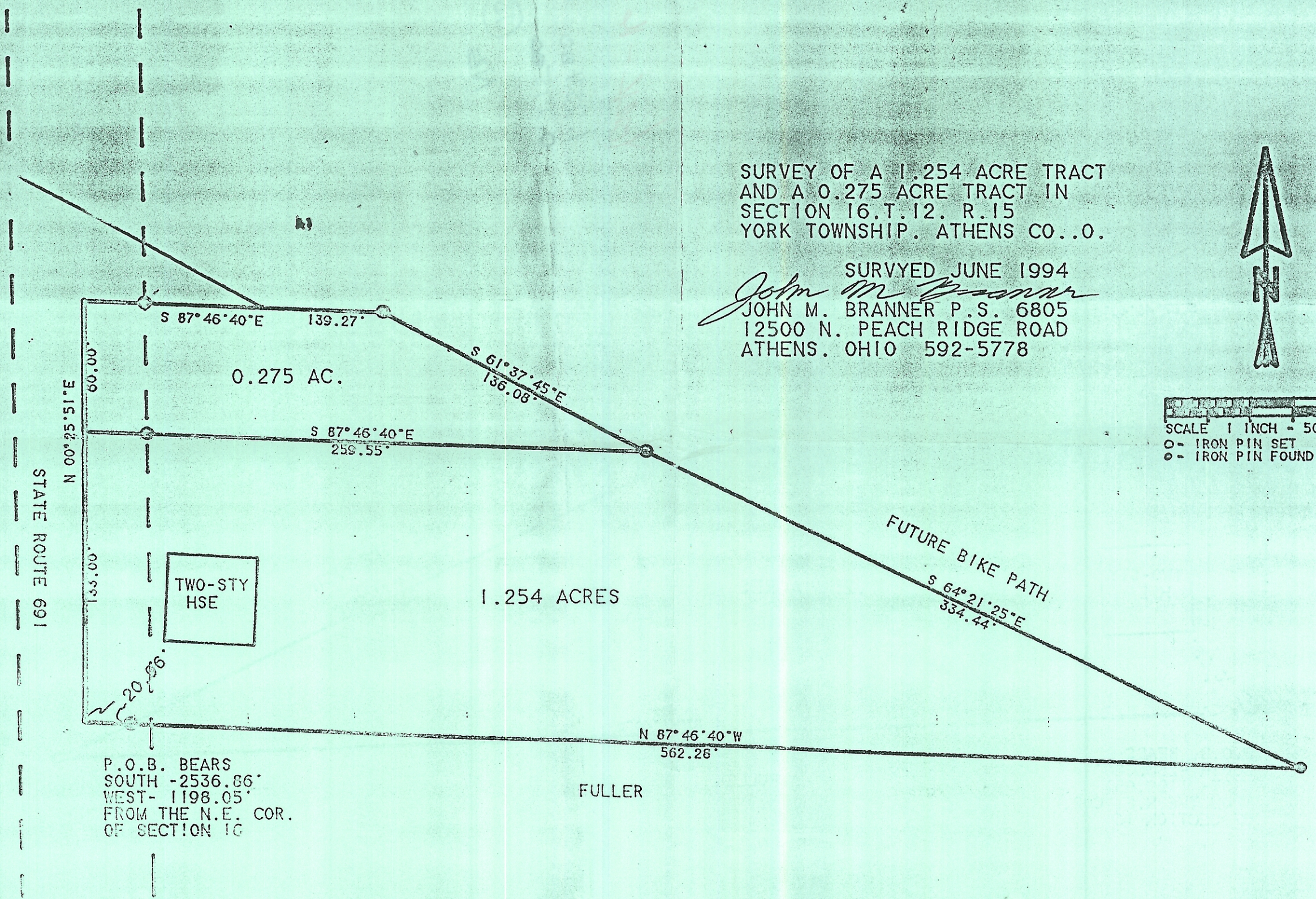

SCALE 1 INCH = 50 FEET  
○ - IRON PIN SET  
◉ - IRON PIN FOUND



P.O.B. BEARS  
SOUTH - 2536.86'  
WEST - 1198.05'  
FROM THE N.E. COR.  
OF SECTION 16

FULLER