

DPH SURVEYING, INC.

CONSULTING ENGINEERS AND SURVEYORS
 P.O. BOX 429 THORNVILLE, OHIO 43076
 OHIO PHONE: 1-800-648-8151 FAX NO. 1-800-648-8150

PROPERTY LOCATION

SITUATED IN THE STATE OF OHIO, COUNTY OF ATHENS, TOWNSHIP OF YORK, AND BEING A PART OF LOTS 632, 633, 634, 635, 636, AND 637, IN SECTION 17, TWP.-12N, RNG.-15W AND PART OF WHICH IS IN THE CITY OF NELSONVILLE.

PREPARED FOR:

MARK LEE
 180 COLUMBUS ROAD
 ATHENS, OHIO 45701

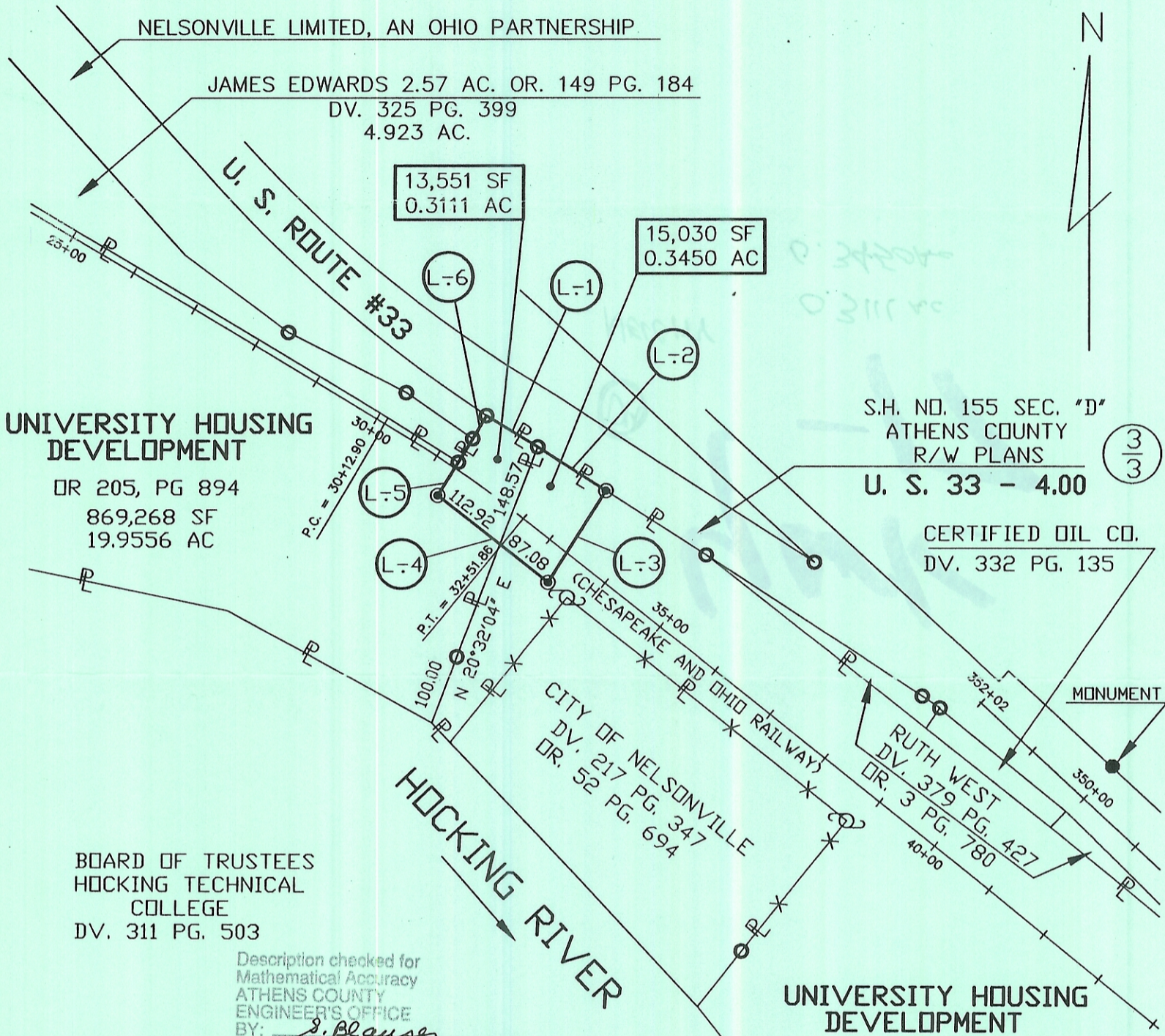

3/3

LINE	DIRECTION	DISTANCE
L-1	S 58°55'11" E	84.70
L-2	S 57°17'34" E	115.30
L-3	S 31°42'49" W	153.97
L-4	N 51°32'50" W	200.00
L-5	N 31°08'13" E	94.12
L-6	N 31°04'49" E	37.45

LEGEND

- - IRON PIN FOUND
- - IRON PIN SET
- △ - RAILROAD SPIKE FOUND
- ▲ - RAILROAD SPIKE SET
- ⊙ - CORNER POST FOUND (CHAIN LINK)

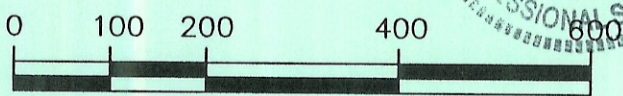

GRAPHIC SCALE

I HEREBY CERTIFY THAT AN ACTUAL SURVEY WAS MADE OF THE PREMISES AND THAT THIS PLAT IS CORRECT TO THE BEST OF MY KNOWLEDGE.

DATED *6/2/96*

 DENNIS P. HAGAN P.E., P.S.
 OHIO REGISTERED SURVEYOR #6917

