

PLAT OF 10 FOOT ADDITION TO 3.3 ACRE TRACT  
 SECTION 17, TOWNSHIP 12, RANGE 15  
 CITY OF NELSONVILLE, YORK TOWNSHIP, ATHENS COUNTY, OHIO

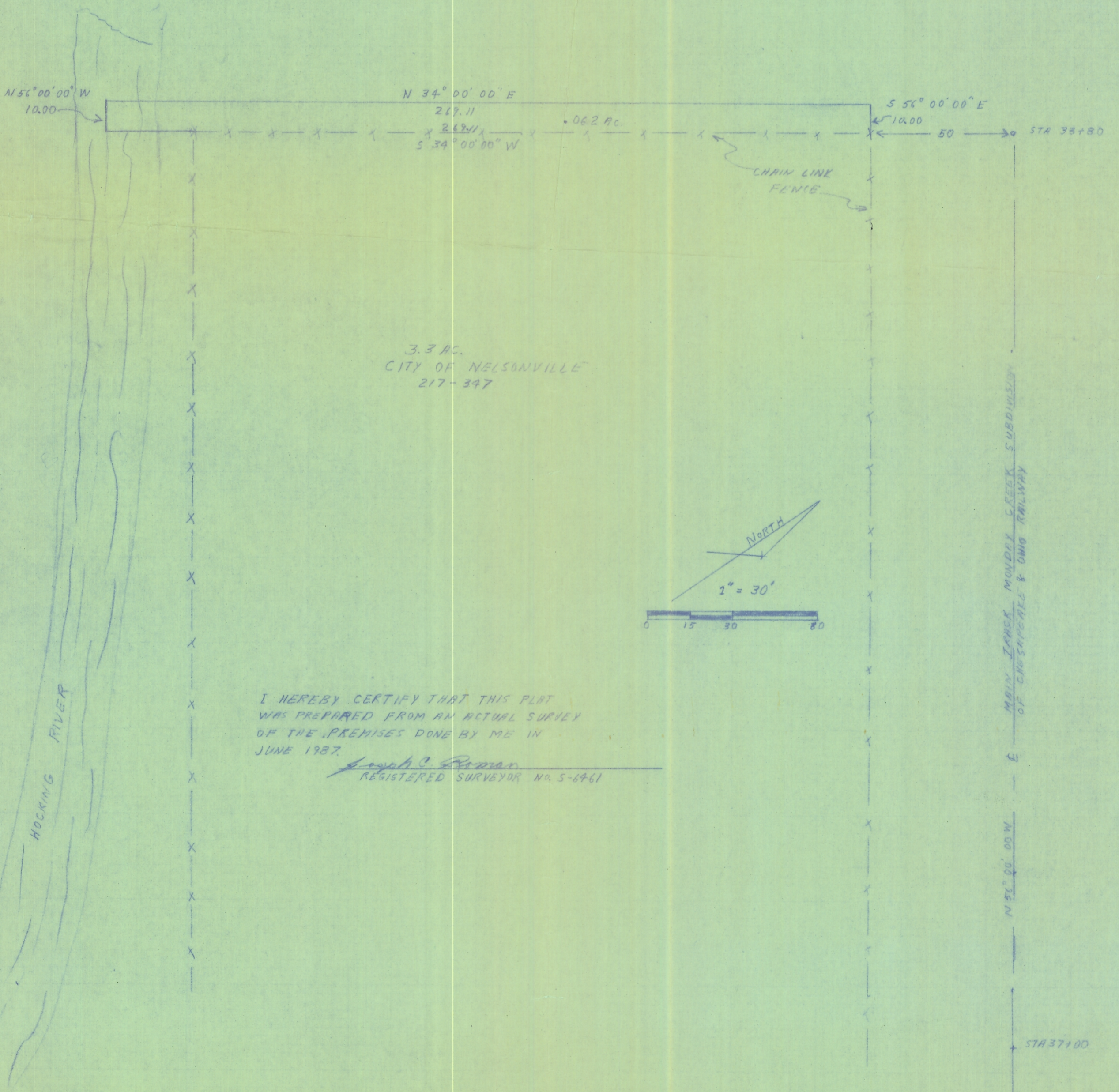

I HEREBY CERTIFY THAT THIS PLAT  
 WAS PREPARED FROM AN ACTUAL SURVEY  
 OF THE PREMISES DONE BY ME IN  
 JUNE 1987.

*Joseph C. Roman*  
 REGISTERED SURVEYOR No. 5-6461

MAIN LANES MUDDY CREEK SUBDIVISION  
 OF CHESAPEAKE & OHIO RAILWAY

STA 35+80

N 56° 00' 00\"/>