

SEC. 18, T 12 N, R 15 W  
 CITY OF NELSONVILLE  
 YORK TWP, ATHENS CO.  
 OHIO

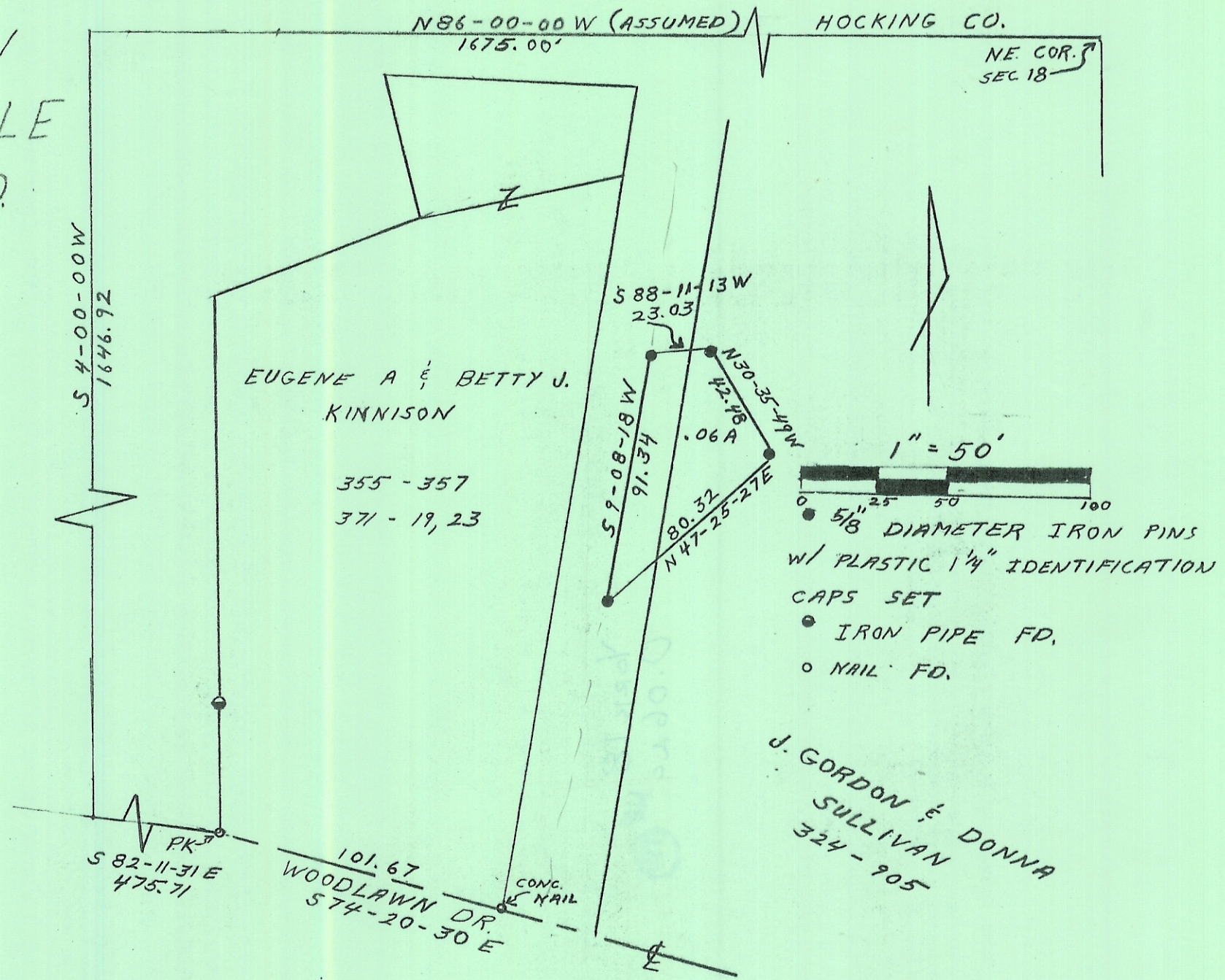

I certify that this plat was prepared from an actual survey done by me.

Joseph C. Roman  
 REGISTERED SURVEYOR #6461

J. GORDON & DONNA  
 SULLIVAN  
 324 - 905