

PLAT OF A 2.412 ACRE TRACT AND A 93.72 FOOT LONG BY 30 FOOT WIDE
 EASEMENT OF INGRESS AND EGRESS FOR THE RISEN REDEEMER FULL GOSPEL CHURCH

Situated in York Township, Athens County, Ohio; being part of the Southeast quarter of Section 18, Township 12, Range 13.

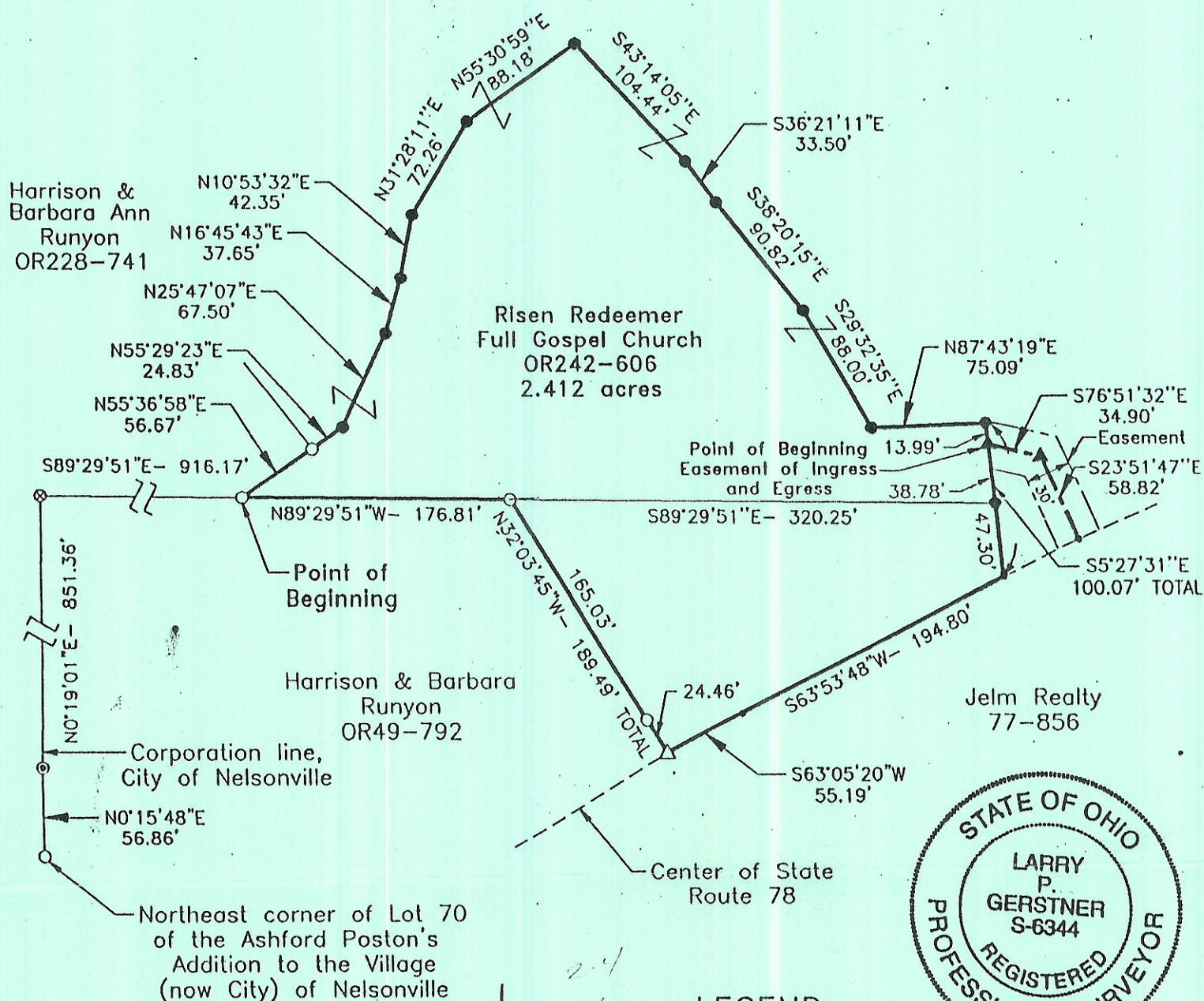

REFERENCES:

- Tax maps
- Deed descriptions
- Previous surveys
- Existing monumentation
- Existing public road

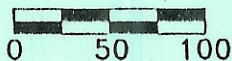

SCALE:
 1" = 100'

Description checked for
 Mathematical Accuracy
 ATHENS COUNTY
 ENGINEER'S OFFICE
 BY: B. Blaylock
 DATE: 5-5-97

LEGEND

- Point
- ⊙ 5/8" iron pin found
- 5/8"x 30" iron pin with 1-1/4" plastic ID cap stamped LPG-6344 previously set
- 5/8"x 30" iron pin with 1-1/4" plastic ID cap stamped LPG-6344 set
- △ PK nail previously set
- ▲ PK nail set
- ⊗ 1-1/4" OD iron pipe found

REFERENCE BEARING:

That set by a 13.3117 acre survey by registered surveyor no. 6844 on December 14, 1987 making the North line of this tract South 89 degrees 29 minutes 51 seconds East. Bearings are based upon an assumed meridian and are to denote angles only.

CERTIFICATION:

I hereby certify that an actual survey was made under my supervision of the premises shown hereon on the 28th day of April, 1997 and that the plat is a correct representation of the premises as described by said survey.

Larry P. Gerstner
 Registered Surveyor No. 6344

Survey by: Larry P. Gerstner - Engineering and Surveying
 9 East Second Street, Suite A, Logan, Ohio 43138
 (614) 385-4260