

PLAT
of a part of Fr. 25 Section 20
T. 12, R. 15, YORK TWP. ATHENS Co. O.

Sec 20
York

Sec. 20

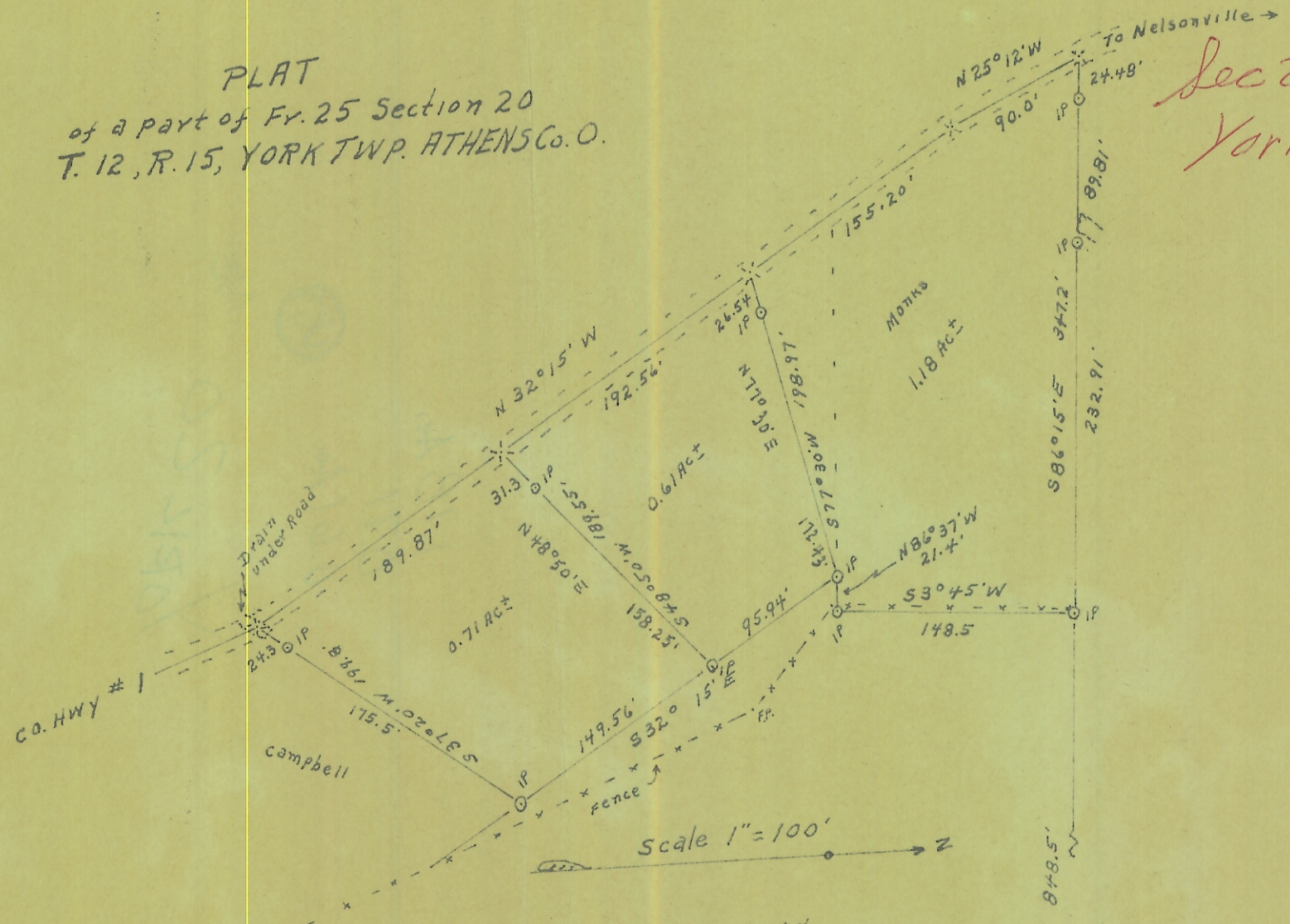

surveyed for Harley Allen 4-23-64
by Joe L. Galvin
Reg. SUR. 1684.



N.E. cor.
Fr. 25
Sec. 20
N.W. cor
Fr. 7
Sec. 14
stone