

# SOUTHEASTERN LAND SURVEYS

LEONARD F. SWOYER  
REGISTERED PROFESSIONAL LAND SURVEYOR

3428 Pleasant Hill Road  
Athens, Ohio 45701  
614/593-8701

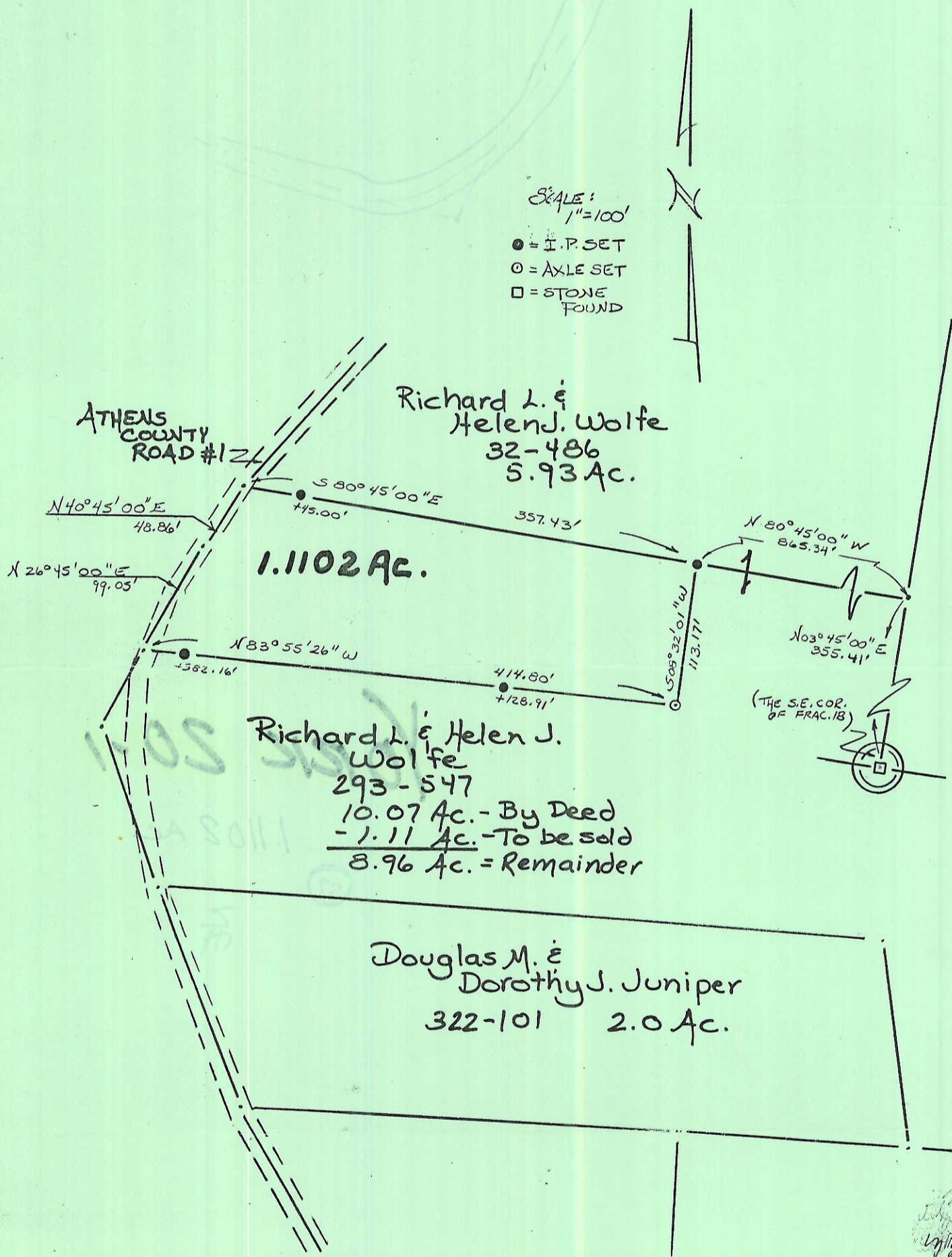

Plat of a 1.1102 Acre Tract Scale 1" = 100'

Surveyed for Mr. Richard L. Wolfe Date 9/15/89

Subdivision Fr. 18

Township York Section 20 Town 12 Range 15

Corporation --- County Athens State Oh.

*Leonard F. Swoyer II*

Leonard F. Swoyer II Reg. Prof. Land Surveyor No. 6765