

Property Location:  
 Situated in the Northwest Quarter  
 of Section 26, Township 12N,  
 Range 15W, and being a Survey  
 of a part of a parcel conveyed to  
 The Sunday Creek Coal  
 Company, as recorded in Deed  
 Volume 127, Page 629, in the  
 Athens County Deed Records.

Bearings of this plat are based on  
 the West line of Section 26,  
 as being S 00°00'00" W and is an  
 assumed Meridian used to denote  
 angles only.

Prepared For:  
 Curt McClain  
 957 Connett Road  
 Nelsonville, Ohio  
 File No. 1611-05AT

**PLAT of SURVEY**  
 York Township, Athens County  
 State of Ohio, pt. Section 26

POINT OF COMMENCEMENT:  
 NW Corner Section 26

**LEGEND**

- - Iron Pin Found  
 Size & Type as Noted
- - Iron Pin Set  
 5/8" Rebar with a Red Cap  
 Labeled S.A. England #7452
- ▲ - Rail Spike Found
- △ - Rail Spike Set
- ★ - Power Pole
- (T) - Total Dimension

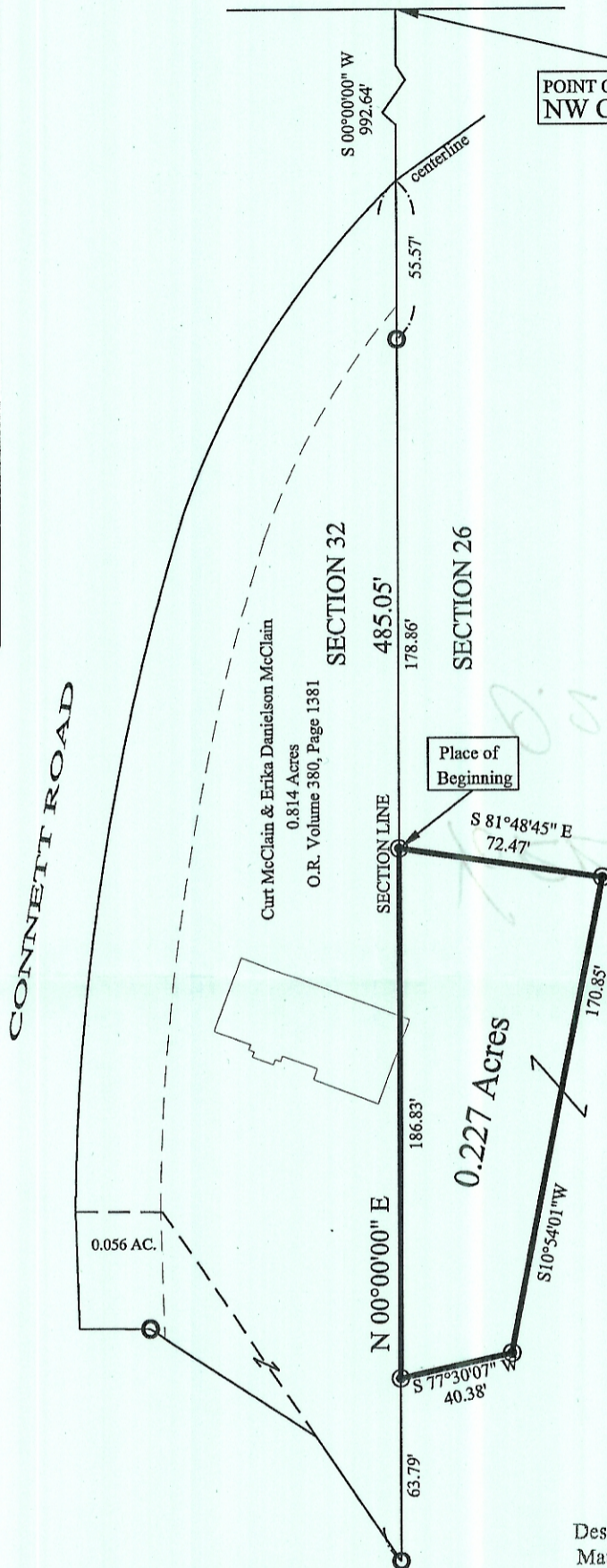

Sunday Creek Coal Company  
 Deed Volume 127, Page 629

Description Checked for  
 Mathematical Accuracy  
 Athens County  
 ENGINEER'S OFFICE

BY: *[Signature]*  
 DATE: 8/19/05

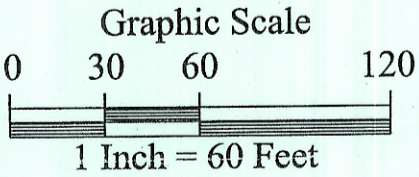
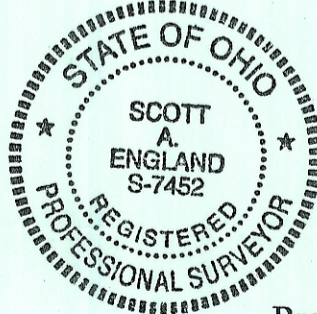

I Hereby Certify That An Actual Survey Of  
 The Premises Was Made And That This Plat  
 Is Correct To The Best Of My Knowledge.

Dated: 8/18/05

*[Signature]*

Scott A. England, P.S.  
 Ohio Registered Surveyor #7452

Prepared By:  
 S.A. ENGLAND ASSOCIATES  
 ENGINEERING & LAND SURVEYING  
 P.O. BOX 1770 (5179 WALNUT RD.)  
 BUCKEYE LAKE, OHIO 43008  
 740-928-8680 FAX 740-928-9565