

PO1-00100165-07

OHIO MINING CO.
213-576
61.94 AC.

1.03 ACRE TRACT TO BE RECORDED

Line	Bearing	Distance
42	S 23°53'55"E	44.94'
43	N 7°34'45"E	71.26'
44	S 21°56'15"W	43.21'
45	S 23°05'28"W	161.19'
46	N 35°51'47"E	200.80'
47	S 88°08'58"E	107.59'
48	S 19°31'21"W	91.00'
49	S 8°31'55"W	109.80'
50	N 76°40'29"W	298.28'
51	N 46°03'13"E	279.50'
52	S 12°07'09"E	140.29'
53	S 18°27'02"E	127.00'
54	N 5°22'03"E	250.00'
55	S 18°26'57"E	102.75'
56	S 5°22'00"W	94.00'

SEC. 32
SEC. 26

**PART OF THE S.W. 1/4
OF THE S.W 1/4
OF SEC. 26
RESIDUAL AREAGE
CALCULATED TO BE
40 ACRES MORE OR
LESS**

NOTE: THE S.W 1/4 OF THE S.W 1/4
OF SEC 26 ORIGINALLY CONTAINED
42.82 ACRES AS PER S.H. HIBBARD
SURVEY FILED IN VOL. 7, PG. 234
OF THE SURVEY RECORDS AT THE
ATHENS COUNTY ENGINEER DEPT.

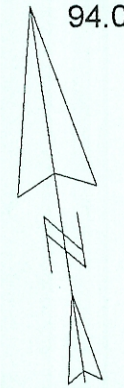
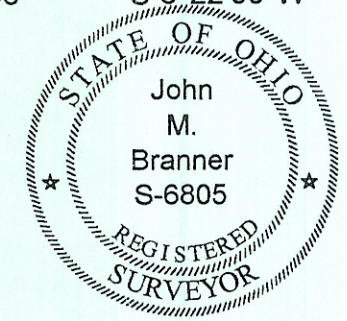
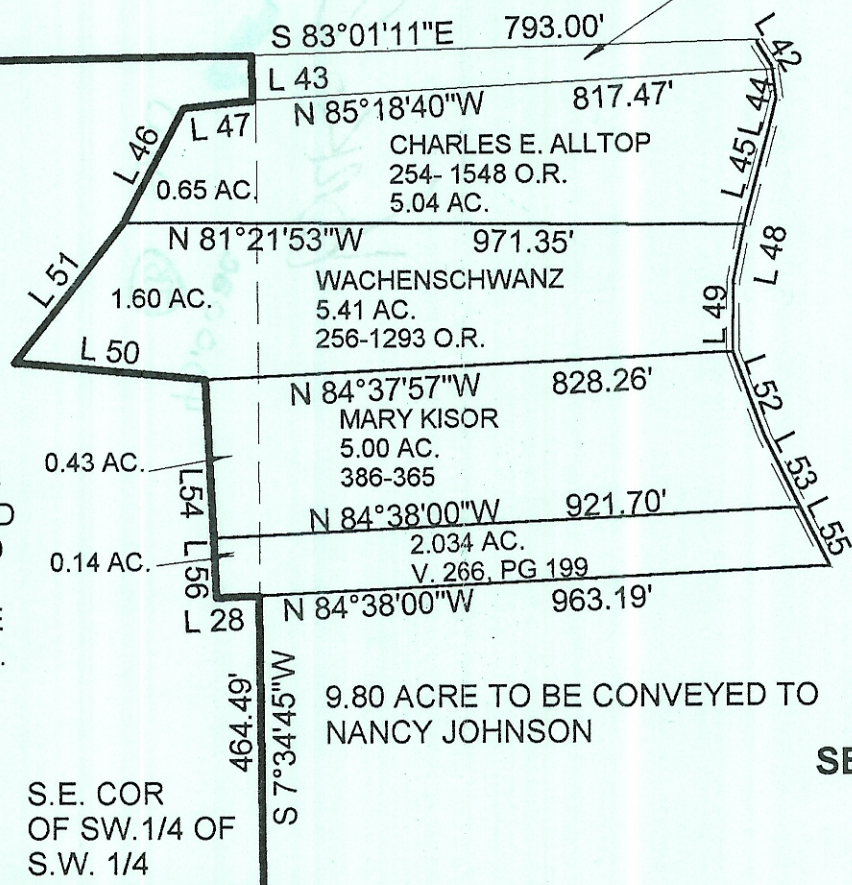

**MAP SHOWING EXCEPTIONS OUT OF
THE S.W. 1/4 OF THE S.W. 1/4 OF
SECTION 26 , T.12 , R.15 , YORK TOWNSHIP
ATHENS COUNTY, OHIO
SEPTEMBER 2001**

SEC. 32
SEC. 31
SEC. 25

STATE OF OHIO
Okay to transfer
Archie Stanley
Archie Stanley
Athens County Engineer

OHIO MINING CO.



SCALE 1 INCH = 300 FEET

BY: *John M. Branner*
**JOHN M. BRANNER P.S. 6805
12500 N. PEACH RIDGE ROAD
ATHENS, OHIO 45701
(740) 592-5778**