

SURVEY DESCRIPTION OF A 2.000 ACRE TRACT FOR JIM SCHULTZ

Situated in York Township, Athens County, Ohio; being part of Fractional Lot 32 of Section 33, Township 12, Range 15; and being more particularly described as follows:

Being part of a 5.000 acre tract as described in deed book Volume OR300, Page 1827, and Volume 283, Page 1443, to James T. Schultz.

Commencing at a Wood fence post found at the Southwest corner of Section 33;

Thence with the west line of Section 33, North 00 degrees 00 minutes 00 seconds East a distance of 2267.09 feet to a 5/8" iron pin with 1-1/4" plastic ID cap stamped LPG-6344 found;

Thence with the west line of Section 33, North 00 degrees 00 minutes 00 seconds East a distance of 235.84 feet to a 5/8" iron pin set, and being the point of **Beginning** of the tract of land to be described;

Thence with the west line of Section 33, North 00 degrees 00 minutes 00 seconds East a distance of 361.56 feet to a 5/8" iron pin found in the centerline of Township Road 275, passing a 5/8" iron pin with 1-1/4" plastic ID cap stamped LPG-6344 found at a distance of 341.56 feet;

Thence leaving the west line of Section 33 and with the centerline of said Township Road 275, North 83 degrees 53 minutes 49 seconds East a distance of 65.67 feet to a 5/8" iron pin with 1-1/4" plastic ID cap stamped LPG-6344 found;

Thence with the centerline of said Township Road 275, North 76 degrees 45 minutes 02 seconds East a distance of 199.47 feet to a Point, passing a 5/8" iron pin with 1-1/4" plastic ID cap stamped LPG-6344 found at a distance of 154.63 feet;

Thence leaving the centerline of said Township Road 275, South 20 degrees 47 minutes 05 seconds East a distance of 226.57 feet, passing a 5/8" iron pin set at a distance of 38.36 feet;

Thence South 66 degrees 52 minutes 27 seconds West a distance of 117.91 feet to a 5/8" iron pin set;

Thence South 55 degrees 59 minutes 43 seconds West a distance of 279.16 feet to the point of beginning and containing 2.000 acres, more or less, subject to the public easement of said Township Road 275 and any other public or private easements of record.

The above 2.000 acre survey was based upon information obtained from tax maps, deed descriptions, previous surveys, existing monumentation, and an existing public road. The reference bearing for this survey is the west line of Section 33 as North 00 degrees 00 minutes 00 seconds East. Bearings are based upon an assumed meridian and are to denote angles only.

All iron pins set by this survey are 5/8" by 30" and are capped by a 1-1/4" plastic identification cap stamped "SVE-8127".

The above described property was surveyed by S. Vince Evans, Ohio Registered Surveyor No. 8127, on September 21, 2006.

S. Vince Evans

S. Vince Evans, P. S. 8127

Survey by: SVE Surveying
S. Vince Evans, P. S. 8127
37381 Davis Chapel Road
Logan, Ohio 43138
Phone (740) 380-3884
FAX (740) 380-0134



Description Approved
Jill A. Thompson
Athens County Auditor

Description Checked for
Mathematical Accuracy
Athens County
ENGINEER'S OFFICE
BY: *S. Blayser*
DATE: 9-27-06

Situated in York Township, Athens County, Ohio; being part of Fractional Lot 32 of Section 33, Township 12, Range 15.

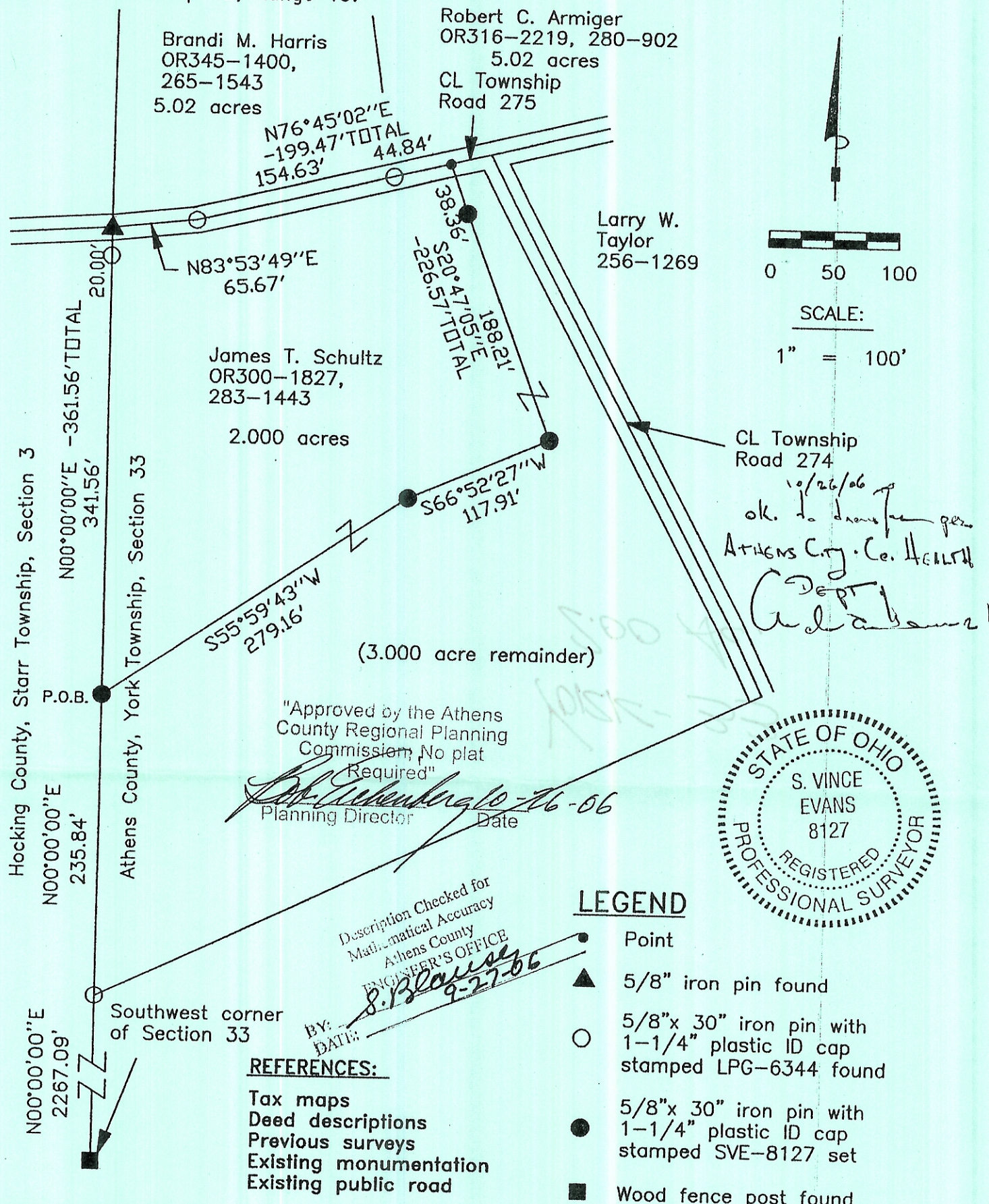

Brandi M. Harris
 OR345-1400,
 265-1543
 5.02 acres

Robert C. Armiger
 OR316-2219, 280-902
 5.02 acres
 CL Township
 Road 275

Larry W.
 Taylor
 256-1269

James T. Schultz
 OR300-1827,
 283-1443

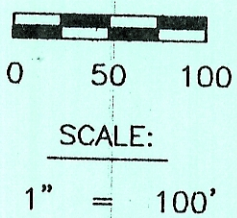

10/26/06
 ok. to transfer per
 Athens Co. Health
 Dept.
C. Adams

"Approved by the Athens
 County Regional Planning
 Commission, No plat
 Required"

S. Vince Evans
 Planning Director Date



LEGEND

- Point
- ▲ 5/8" iron pin found
- 5/8"x 30" iron pin with 1-1/4" plastic ID cap stamped LPG-6344 found
- 5/8"x 30" iron pin with 1-1/4" plastic ID cap stamped SVE-8127 set
- Wood fence post found

Description Checked for
 Mathematical Accuracy
 Athens County
 ENGINEER'S OFFICE
S. Vince Evans
 9-27-06

REFERENCES:

- Tax maps
- Deed descriptions
- Previous surveys
- Existing monumentation
- Existing public road

REFERENCE BEARING:

The west line of Section 33 as North 00 degrees 00 minutes 00 seconds East. Bearings are based upon an assumed meridian and are to denote angles only.

CERTIFICATION:

I hereby certify that an actual survey was made under my supervision of the premises shown hereon on the 21st day of September, 2006 and that the plat is a correct representation of the premises as described by said survey.

S. Vince Evans
 Registered Surveyor No. 8127

Survey by: SVE Surveying - S. Vince Evans P.S. 8127
 37381 Davis Chapel Road, Logan, Ohio 43138
 Phone (740) 380-3884
 FAX (740) 380-0134