

THOMAS G & JOAN N.
STUMP
307-199

(Deed N 49° 57' E)
N 49° 53' 00" E

WHITE
POST

58.22'

I. PIN (F)

(Deed S 40° 58' 45" E, 288.24'
S 41° 24' 30" E, 288.50')

ROSE HAWK
318 245
1.004 AC.

I. PIN (F)

TOWNSHIP RD T-268

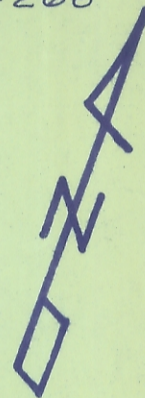

1" = 50'
JULY 1976

DAVID L. & JESSIE M CLINE
330 - 825

N 18° 04' 50" W, 398.53'

(Deed 151.33')
N 49° 57' 00" E, 153.73'

I. PIN (F)

I. PIN (F)

2.7740 AC.

LARRY N & RITA ANN
MOURN

(Deed S 41° 25' 30" E, 199.60'
S 41° 24' 30" E)

I. PIN (F)

ROAD
RAN

S 89° 49' 31" W, 495.53'

HAROLD &
JUANITA
SIX
321-295

(Deed S 42° 51' 23" E, 199.85'
S 42° 49' 30" E, 200.00')

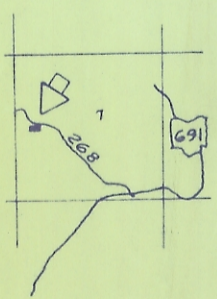

VICINITY MAP

ALFRED HANNING
246-117

*OK to sewage permit
will be allowed without variance*

APPROVED - NO PLAT REQUIRED
Athens County Regional Planning Commission

Bruce Burns/MS

SURVEY FOR
HAROLD BARNHART
BY GERALD E. HANN

SECTION 7, T-12, R-15
YORK TOWNSHIP
ATHENS COUNTY OHIO



Gerald E. Hann