

LINE	BEARING	DISTANCE
L1	S 02°05'10" W	197.28'
L2	S 03°33'04" W	27.83'
L3	S 03°33'04" W	84.60'
L4	S 03°53'51" W	84.62'
L5	S 06°08'18" W	200.55'
L6	S 05°37'32" W	75.15'
L7	S 01°20'13" W	99.82'
L8	S 06°04'48" W	73.55'
L9	S 08°05'48" W	179.96'
L10	S 07°51'14" W	73.19'
L11	S 06°58'20" W	159.57'
L12	S 10°09'38" W	114.95'
L13	S 15°44'58" W	86.56'
L14	S 20°40'36" W	151.15'
L15	S 24°37'54" W	81.28'
L16	S 25°36'12" W	62.28'
L17	S 22°30'43" W	68.55'
L18	S 20°26'20" W	68.67'
L19	S 15°56'21" W	88.36'
L20	S 05°02'58" W	100.65'
L21	S 82°33'18" W	34.42'
L22	S 55°01'58" W	45.85'
L23	S 44°40'15" W	411.82'
L24	S 49°04'34" W	61.15'
L25	S 56°51'45" W	47.07'
L26	S 68°15'07" W	38.20'
L27	S 85°48'54" W	63.09'

Ohio Franklin Realty, LLC
O.R. 503 Pg. 2282
63.61 Ac.

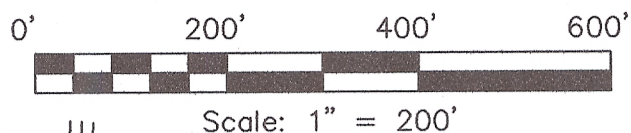

Bearings are based on the
S 87°04'29" E line as
recorded in O.R. Vol. 519,
Pg. 2544, A.C.O.R.

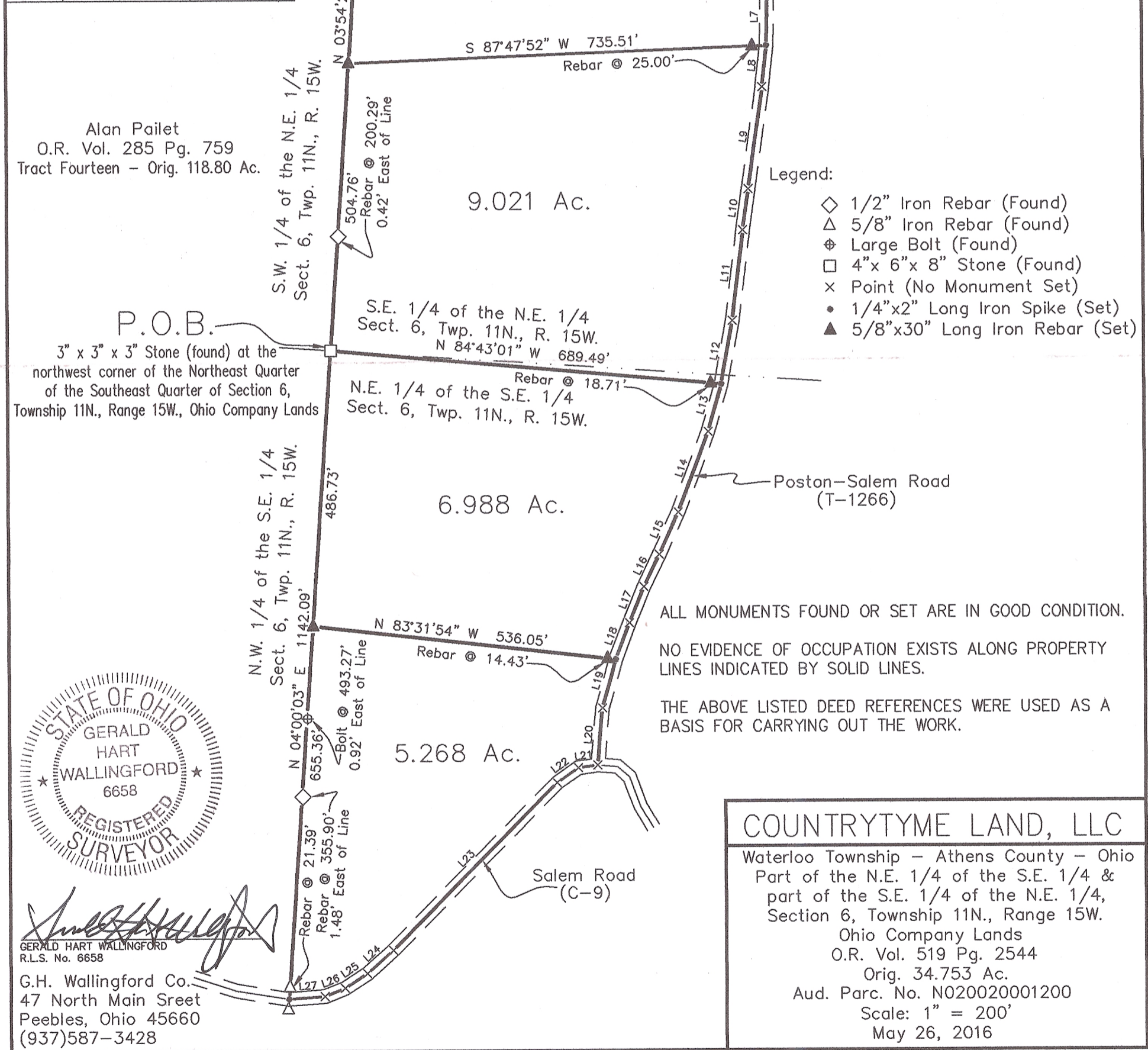

Alan Paillet
O.R. Vol. 285 Pg. 759
Tract Fourteen - Orig. 118.80 Ac.

P.O.B.
3" x 3" x 3" Stone (found) at the
northwest corner of the Northeast Quarter
of the Southeast Quarter of Section 6,
Township 11N., Range 15W., Ohio Company Lands

Legend:

- ◇ 1/2" Iron Rebar (Found)
- △ 5/8" Iron Rebar (Found)
- ⊕ Large Bolt (Found)
- 4"x 6"x 8" Stone (Found)
- × Point (No Monument Set)
- 1/4"x2" Long Iron Spike (Set)
- ▲ 5/8"x30" Long Iron Rebar (Set)

ALL MONUMENTS FOUND OR SET ARE IN GOOD CONDITION.
NO EVIDENCE OF OCCUPATION EXISTS ALONG PROPERTY
LINES INDICATED BY SOLID LINES.
THE ABOVE LISTED DEED REFERENCES WERE USED AS A
BASIS FOR CARRYING OUT THE WORK.

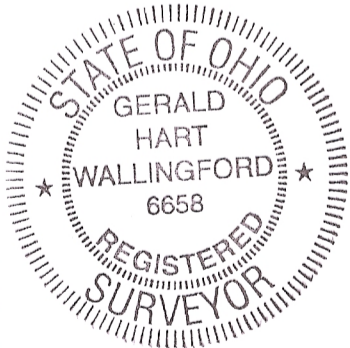

G.H. Wallingford Co.
47 North Main Street
Peebles, Ohio 45660
(937)587-3428

COUNTRYTYME LAND, LLC

Waterloo Township - Athens County - Ohio
Part of the N.E. 1/4 of the S.E. 1/4 &
part of the S.E. 1/4 of the N.E. 1/4,
Section 6, Township 11N., Range 15W.
Ohio Company Lands
O.R. Vol. 519 Pg. 2544
Orig. 34.753 Ac.
Aud. Parc. No. N020020001200
Scale: 1" = 200'
May 26, 2016

Legal Description Pre-Approval
APPROVED
All transfers are subject to
Athens County Conveyance Standards

Description Checked for
Mathematical Accuracy
Athens County
ENGINEER'S OFFICE
BY: *[Signature]*
DATE: 7/6/16

JUL 07 2016

Jill Thompson
Athens County Auditor