

SOUTHEASTERN LAND SURVEYS

LEONARD F. SWOYER
REGISTERED PROFESSIONAL LAND SURVEYOR

3428 Pleasant Hill Road
Athens, Ohio 45701
614/593-8701

LOT 1

Situated in Section 5, Town 10, Range 15, Lee Township, Athens County, Ohio and described as follows:

Commencing at the northwest corner of the northeast quarter of Section 5; thence on an assumed bearing South 00 degrees 00 minutes 00 seconds East, a distance of 1396.22 feet to a found mine spike in Lee Township Road 17 at the grantor's northwest corner, the northeast corner of a 5.21 acre tract described in Volume 93 Page 5 of the Athens County Official Deed Records, THE TRUE POINT OF BEGINNING; thence along the grantor's north line and along said Lee Township Road 17 South 83 degrees 54 minutes 06 seconds East, a distance of 266.99 feet to a point; thence leaving said road and along an arbitrary line South 00 degrees 00 minutes 00 seconds West, passing a set iron pin at 12.93 feet, for a total distance of 734.36 feet to a set iron pin on the grantor's south line, the north line of a 6.39 acre tract described in Volume 366 Page 847 of the Athens County Deed Records; thence along the grantor's south line and north line of said 6.39 acre tract the following two bearings and distances: 1) South 44 degrees 38 minutes 57 seconds West, a distance of 98.47 feet to a found iron pin; thence 2) North 85 degrees 20 minutes 53 seconds West, a distance of 196.93 feet to a found iron pin at the grantor's southwest corner on the east line of a 5.52 acre tract described in Volume 53 Page 540 of the Athens County Official Deed Records; thence along the west line of the grantor and the east line of said 5.52 acre tract and aforesaid 5.21 acre tract North 00 degrees 00 minutes 00 seconds East, a distance of 816.80 feet to the POINT OF BEGINNING and containing 4.897 acres, and being a part of a 15.00 acre tract (by deed) described in Volume 55 Page 49 of the Athens County Official Deed Records.

Note: Unless otherwise noted, all set iron pins are 5/8 inch diameter rebar and 30 inches in length and capped with a plastic identification marker inscribed L.F. Swoyer R.L.S. 6765.

The above description was prepared under the supervision of Leonard F. Swoyer Registered Professional Land Surveyor No. 6765 and based on a survey performed by Southeastern Land Surveys dated September 2, 1997.

Subject to all easements and right of ways of record.



SOUTHEASTERN LAND SURVEYS

LEONARD F. SWOYER
REGISTERED PROFESSIONAL LAND SURVEYOR

3428 Pleasant Hill Road
Athens, Ohio 45701
614/593-8701

LOT 2

Situated in Section 5, Town 10, Range 15, Lee Township, Athens County, Ohio and described as follows:

Commencing at the northwest corner of the northeast quarter of Section 5; thence on an assumed bearing South 00 degrees 00 minutes 00 seconds East, a distance of 1396.22 feet to a found mine spike in Lee Township Road 17 at the northwest corner of the grantor; thence along said road and the north line of the grantor South 83 degrees 54 minutes 06 seconds East, a distance of 266.99 feet to a point, THE TRUE POINT OF BEGINNING; thence along said road and the north line of the grantor the following two bearings and distances: 1) South 85 degrees 38 minutes 21 seconds East, a distance of 211.09 feet to a point; thence 2) South 83 degrees 02 minutes 41 seconds East, a distance of 250.41 feet to a point; thence leaving said road and along an arbitrary line South 21 degrees 28 minutes 31 seconds West, passing a set iron pin at 14.34 feet, for a total distance of 643.77 feet to a set iron pin on the south line of the grantor and north line of a 6.39 acre tract described in Volume 366 Page 847 of the Athens County Deed Records; thence along the south line of the grantor and the north line of said 6.39 acre tract the following two bearings and distances: 1) North 71 degrees 05 minutes 55 seconds West, a distance of 107.05 feet to a found iron pin; thence 2) South 44 degrees 38 minutes 57 seconds West, a distance of 173.71 feet to a set iron pin; thence along an arbitrary line North 00 degrees 00 minutes 00 seconds East, passing a set iron pin at 721.43 feet, for a total distance of 734.36 feet to the POINT OF BEGINNING and containing 5.000 acres, and being a part of a 15.00 acre (by deed) tract described in Volume 55 Page 49 of the Athens County Official Deed Records.

Note: Unless otherwise noted, all set iron pins are 5/8 inch diameter rebar and 30 inches in length and capped with a plastic identification marker inscribed L.F. Swoyer R.L.S. 6765.

The above description was prepared under the supervision of Leonard F. Swoyer Registered Professional Land Surveyor No. 6765 and based on a survey performed by Southeastern Land Surveys dated September 2, 1997.

Subject to all easements and right of ways of record.

74

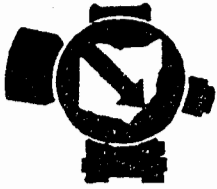

SOUTHEASTERN LAND SURVEYS

LEONARD F. SWOYER
REGISTERED PROFESSIONAL LAND SURVEYOR

3428 Pleasant Hill Road
Athens, Ohio 45701
614/593-8701

LOT 3

Situated in Section 5, Town 10, Range 15, Lee Township, Athens County, Ohio and described as follows:

Commencing at the northwest corner of the northeast quarter of Section 5; thence on an assumed bearing South 00 degrees 00 minutes 00 seconds East, a distance of 1396.22 feet to a found mine spike in Lee Township Road 17 at the grantor's northwest corner; thence along said road and the north line of the grantor the following three bearings and distances: 1) South 83 degrees 54 minutes 06 seconds East, a distance of 266.99 feet to a point; thence 2) South 85 degrees 38 minutes 21 seconds East, a distance of 211.09 feet to a point; thence 3) South 83 degrees 02 minutes 41 seconds East, a distance of 250.41 feet to a point, THE TRUE POINT OF BEGINNING; thence continuing along Lee Township Road 17 and the north line of the grantor South 83 degrees 02 minutes 41 seconds East a distance of 64.13 feet to a point at the intersection of Lee Township Road 17 with Athens County Road 80, said point being the northeast corner of the grantor; thence along said Athens County Road 80 and the east line of the grantor South 29 degrees 58 minutes 30 seconds East, a distance of 650.53 feet to a point at the southeast corner of the grantor on the north line of a 104.49 acre tract described in Volume 327 Page 206 of the Athens County Deed Records; thence leaving said road and along the south line of the grantor and north line of said 104.49 acre tract the following six bearings and distances: 1) South 84 degrees 56 minutes 33 seconds West, passing a found iron pin at 24.26 feet, for a total distance of 284.35 feet to an iron pin*; thence 2) South 1 degrees 12 minutes 00 seconds East, a distance of 126.75 feet to an iron pin* at an existing fence corner; thence 3) South 71 degrees 30 minutes 20 seconds West, a distance of 64.34 feet to an iron pin* at an existing fence corner; thence 4) North 0 degrees 02 minutes 00 seconds East, a distance of 140.05 feet to an iron pin*; thence 5) South 82 degrees 17 minutes 50 seconds West, a distance of 129.30 feet to a set magnetic P.K. nail; thence 6) South 74 degrees 07 minutes 59 seconds West, a distance of 51.90 feet to a found iron pin at the northeast corner of a 6.39 acre tract described in Volume 366 Page 847 of the Athens County Deed Records; thence along the south line of the grantor and north line of said 6.39 acre tract North 71 degrees 05 minutes 55 seconds West, a distance of 110.75 feet to a set iron pin; thence along an arbitrary line North 21 degrees 28 minutes 31 seconds East, passing a set iron pin at 629.44 feet, for a total distance of 643.77 feet to the POINT OF BEGINNING and containing 5.000 acres, and being a part of a 15.00 acre tract (by deed) described in Volume 55 Page 49 of the Athens County Official Deed Records. *denotes calculated location of monument based on a previous survey performed by John Branner, P.S. number 6805. Note: Unless otherwise noted, all set iron pins are 5/8 inch diameter rebar and 30 inches in length and capped with a plastic identification marker inscribed L.F. Swoyer R.L.S. 6765. The above description was prepared under the supervision of Leonard F. Swoyer Registered Professional Land Surveyor No. 6765 and based on a survey performed by Southeastern Land Surveys dated September 2, 1997.

Subject to all easements and right of ways of record.

PROPERTY

CONSTRUCTION

SUBDIVISIONS

76



SOUTHEASTERN LAND SURVEYS

LEONARD F. SWOYER
REGISTERED PROFESSIONAL LAND SURVEYOR

3428 Pleasant Hill Road
Athens, Ohio 45701
614/593-8701

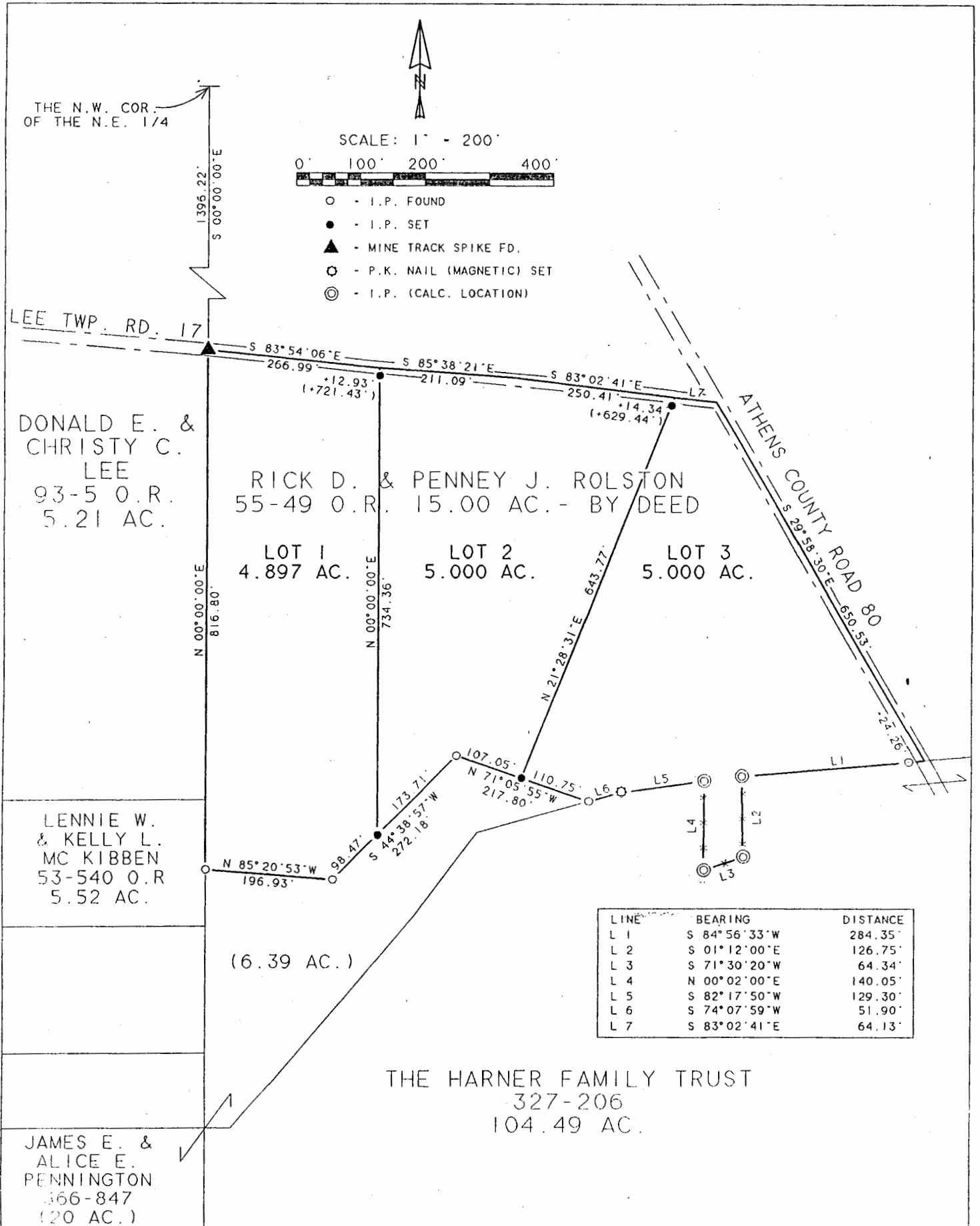

Plat of Lots 1, 2 and 3 Scale 1" = 200'

Surveyed for Mark Chapman Date 9/02/97

Subdivision ---

Township Lee Section 5 Town 10 Range 15

County Athens State Oh.

Leonard F. Swoyer Jr. Reg. Prof. Land Surveyor No. 6765

78

122# 5