

Description of 15.4490 Acres

Situated in Section 29, Town 4, Range 13, Lodi Township, Athens County Ohio and being more particularly described as follows:

Commencing at a stone found at the south west corner of the north west quarter of said section; thence along a random line N 20°21'22"E 788.47 feet to a railroad spike set in the center of County Road 98; thence leaving the road along the centerline of a 50 foot wide easement S 83°34'38"E 196.10 feet; thence S 86°28'13"E 208.09 feet to an iron pin set at the point of beginning of the tract herein described; thence N 1°33'53"E 329.67 feet to an iron pin set; thence S 83°28'09"E 550.85 feet to an iron pin found; thence N 6°36'51"E 250.00 feet to an iron pin found; thence S 83°17'05"E 572.26 feet to an iron pin found; thence S 2°33'03"E 636.08 feet to an iron pin found; thence N 81°32'12"W 281.49 feet to an iron pin found; thence S 82°08'51"W 529.12 feet to an iron pin set; thence S 59°03'42"W 191.26 feet to an iron pin set; thence N 34°12'51"W 382.52 feet to the point of beginning containing 15.4490 acres

Prior deed reference Vol 346 Page 61 Athens County Deed Records

*August K. Wright*  
S-6535

Description checked for  
Mathematical Accuracy  
ATHENS COUNTY  
ENGINEER'S OFFICE

BY: *Robert Eichenberg*  
DATE: 6-19-85

29  
68#29

Description of 5.0000 Acres

Situated in Section 29, Town 4, Range 13, Lodi Township, Athens County, Ohio and being more particularly described as follows:

Commencing at a stone found at the south west corner of the north west quarter of said Section 29; thence along a random line N 20°21'22"E 788.47 feet to a railroad spike set in the centerline of County Road 98, the point of beginning of the tract herein described; thence along said centerline N 7°43'42"E 16.62 feet to a railroad spike found; thence N 9°45'02"E 194.20 feet to a railroad spike found; thence N 8°55'26"E 129.30 feet to a railroad spike found; thence leaving the road S 83°28'09"E 358.72 feet to an iron pin set, passing an iron pin found at 20.00 feet; thence S 1°33'53"W 329.67 feet to an iron pin set; thence S 34°12'51"E 382.52 feet to an iron pin set; thence S 62°12'02"W 102.07 feet to an iron pin set; thence N 52°54'41"W 661.10 feet to the point of beginning containing 5.0000 acres. Subject to a 50 foot wide easement 25 feet on each side of the following described line; beginning at the point of beginning of the above described tract; thence S 83°34'38"E 196.10 feet; thence S 86°28'13"E 208.09 feet to an iron pin on the east line of said tract.

Prior deed reference Vol 346 Page 61 Athens County Deed Records

August K. Wurf  
S-6565

Description checked for  
Mathematical Accuracy  
ATHENS COUNTY  
ENGINEER'S OFFICE

BY: Robert Eichenberg  
DATE: 6-19-85

30

Les Henderson

Description of 6.7531 Acres

Situated in Section 29, Town 4, Range 13, Lodi Township, Athens County, Ohio and being more particularly described as follows:

Commencing at a stone found on the south west corner of the north west quarter of Section 29; thence S<sup>0</sup>89 58'28"E 366.17 feet to a railroad spike found in the centerline of County Road 98, the point of beginning of the tract herein described; thence along said centerline N 67<sup>0</sup>20'24"W 52.32 feet to a railroad spike found; thence N 44<sup>0</sup>09'27"W 47.80 feet to a railroad spike found; thence N 14<sup>0</sup>37'04"W 70.65 feet to a railroad spike found; thence N 2<sup>0</sup>13'43"W 352.37 feet to a railroad spike found; thence N 1<sup>0</sup>33'46"E 135.46 feet to a railroad spike found; thence N 7<sup>0</sup>43'42"E 130.24 feet to a railroad spike set; thence leaving the road S 52<sup>0</sup>54'41"E 661.10 feet to an iron pin set, passing an iron pin set at 30.00 feet; thence S 12<sup>0</sup>00'20"W 200.42 feet to an iron pin set; thence S 80<sup>0</sup>51'03"E 133.19 feet to an iron pin set; thence S 1<sup>0</sup>58'38"E 105.30 feet to a railroad spike set in the centerline of County Road 98; passing an iron pin set at 85.30 feet; thence along said centerline S 88<sup>0</sup>01'22"W 529.21 feet to the point of beginning containing 6.7531 acres.

Prior deed reference Vol. 346 Page 61 Athens County Deed Records

August K. Wurst  
S-6535

Description checked for  
Mathematical Accuracy  
ATHENS COUNTY  
ENGINEER'S OFFICE

BY: Robert Eichenberg  
DATE: 6-19-85

31

Description of 7.9904 Acres

Situated in Section 29, Town 4, Range 13, Lodi Township, Athens County, Ohio and being more particularly described as follows:

Commencing at a stone found on the south west corner of the north west quarter of Section 29; thence S 89°58'28"E 366.17 feet to a railroad spike found in the centerline of County Road 98; thence along said centerline N 88°01'22"E 529.21 feet to a railroad spike set at the point of beginning of the tract herein described; thence leaving the road N 1°58'38"W 105.30 feet to an iron pin set, passing an iron pin set at 20.00 feet; thence N 80°51'03"W 133.19 feet to an iron pin set; thence N 12°00'20"E 200.42 feet to an iron pin set; thence N 62°12'02"E 102.07 feet to an iron pin set; thence N 59°03'42"E 191.26 feet to an iron pin set; thence N 82°08'51"E 529.12 feet to an iron pin found; thence S 0°57'38"W 517.96 feet to an iron pin found, passing an iron pin found at 497.96 feet; thence along the centerline of Township Road 84, and County Road 98 N 88°43'15"W 45.55 feet to an iron pin set; thence S 89°01'40"W 180.10 feet to an iron pin set; thence S 84°04'53"W 100.46 feet to an iron pin set; thence S 86°03'56"W 100.24 feet to an iron pin found; thence S 89°35'17"W 188.62 feet to a railroad spike found, thence S 88°01'22"W 62.26 feet to the point of beginning containing 7.9904 acres.

Prior deed reference Vol 346 Page 61 Athens County Deed Records

Shirley K. Wang  
S 6535

Description checked for  
Mathematical Accuracy  
ATHENS COUNTY  
ENGINEER'S OFFICE

BY: Robert Eichenberg  
DATE: 6-19-85

32

Description of 5.2063 Acres

Situated in Section 29, Town 4, Range 13, Lodi Township, Athens County, Ohio,  
and being more particularly described as follows;

Commencing at the southeast corner of the northeast quarter of said Section;  
thence northerly along the east line of said quarter 5.30 chains to a stone;  
thence N 79° W 12.45 chains; thence N 2¼° E 9.05 chains; thence N 78°45' W  
569.61 feet to an iron pin set at the point of beginning of the tract  
herein described; thence S 11°15' W 250.00 feet to an iron pin set; thence  
N 78°50' W 909.57 feet to a railroad spike set in the centerline of  
County Road 98 (passing iron pins set at 686.34 feet and at 889.44 feet);  
thence along the center of said road N 13° 26' E 189.30 feet to a railroad  
spike found; thence N 13°25'18" E 62.19 feet to a railroad spike set; thence  
leaving the road S 78°45' E 900.00 feet (passing an axel found at 20.00 feet)  
to the point of beginning containing 5.2063 acres.

Prior deed reference: Vol 310, Page 291, Athens County Deed Records

  
\_\_\_\_\_  
Gregory K. Wright Registered Surveyor S-6535

Description checked for  
Mathematical Accuracy  
ATHENS COUNTY  
ENGINEER'S OFFICE

BY: 

DATE: 6-19-85

North

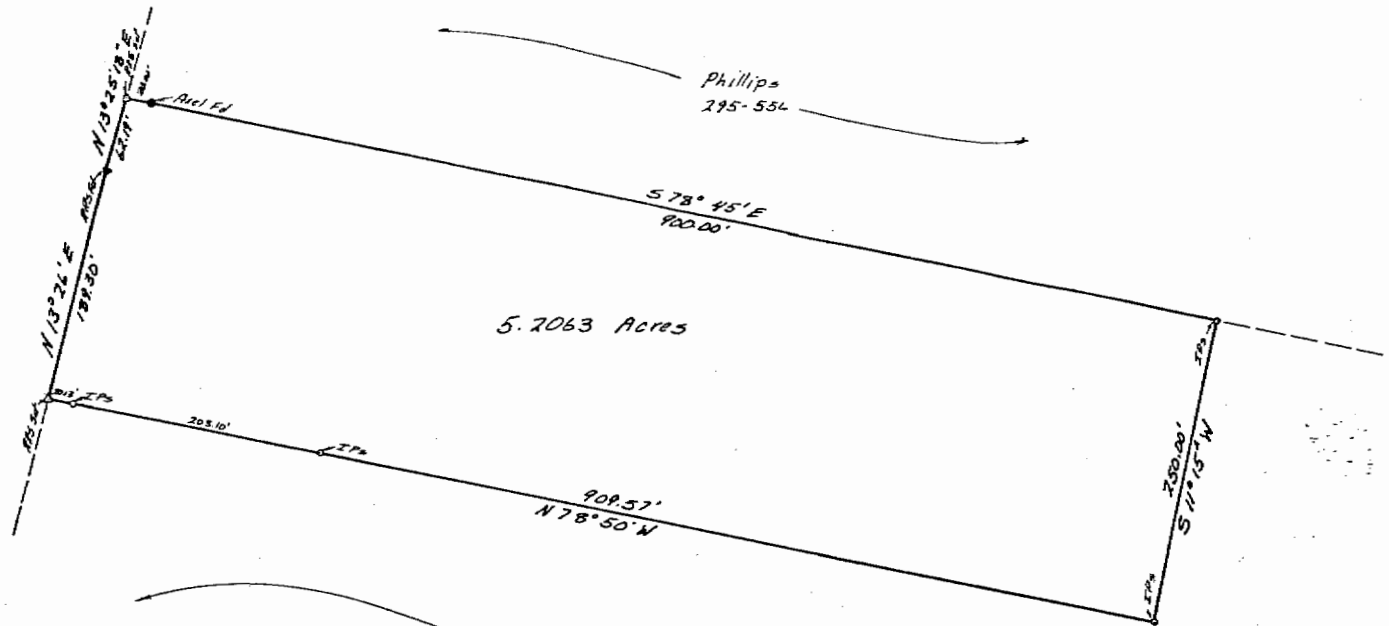

Survey of:  
 5.7063 Acres in Section 29, Town 4, Range 13,  
 Lodi Township, Athens County, Ohio

for:  
 Mark K Sullivan

Lealie A. Henderson  
 346-61



*Gregory K. Wright*  
 by: Gregory K. Wright Registered Surveyor 5-6535  
 Dec 5, 1981

North

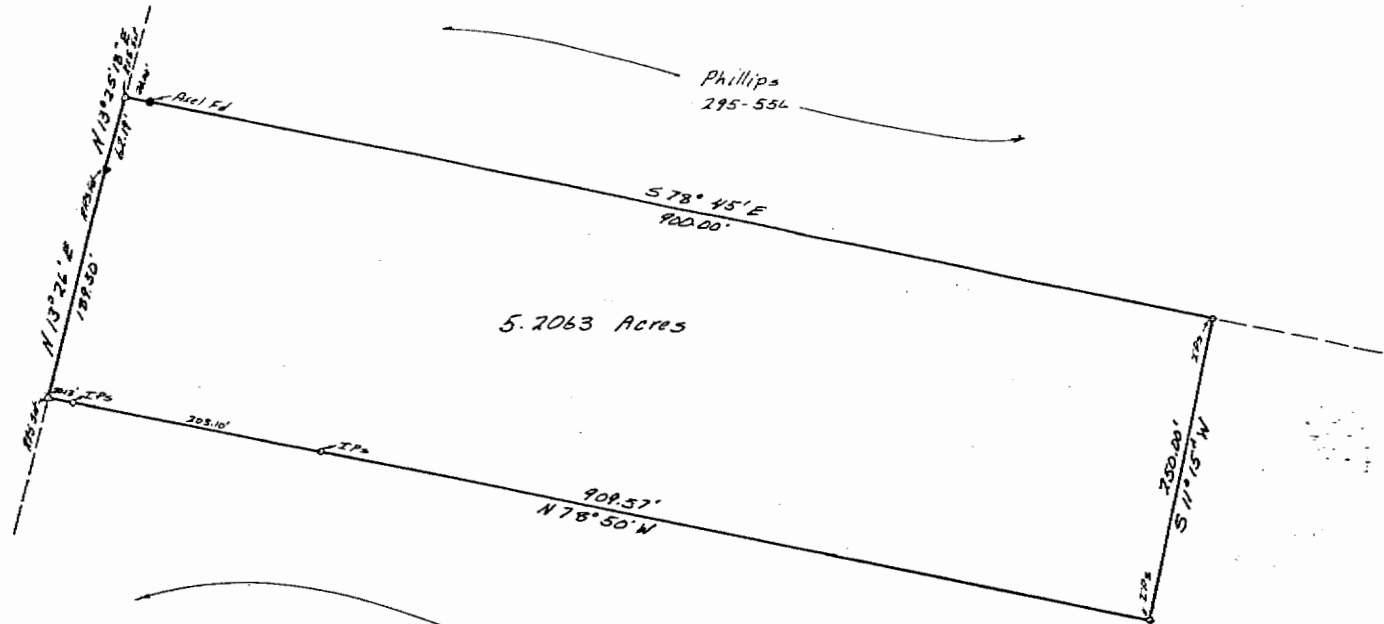

Phillips  
295-554

5.2063 Acres

Lealie R. Henderson  
346-61

Survey of:  
 5.2063 Acres in Section 24, Town 4, Range 13,  
 Lodi Township, Athens County, Ohio

for:  
 Mark Sullivan



Gregory L. Wright  
 by: Gregory L. Wright Registered Surveyor 5-6535  
 Dec 5, 1981

5.2 AC.

MARK SULLIVAN

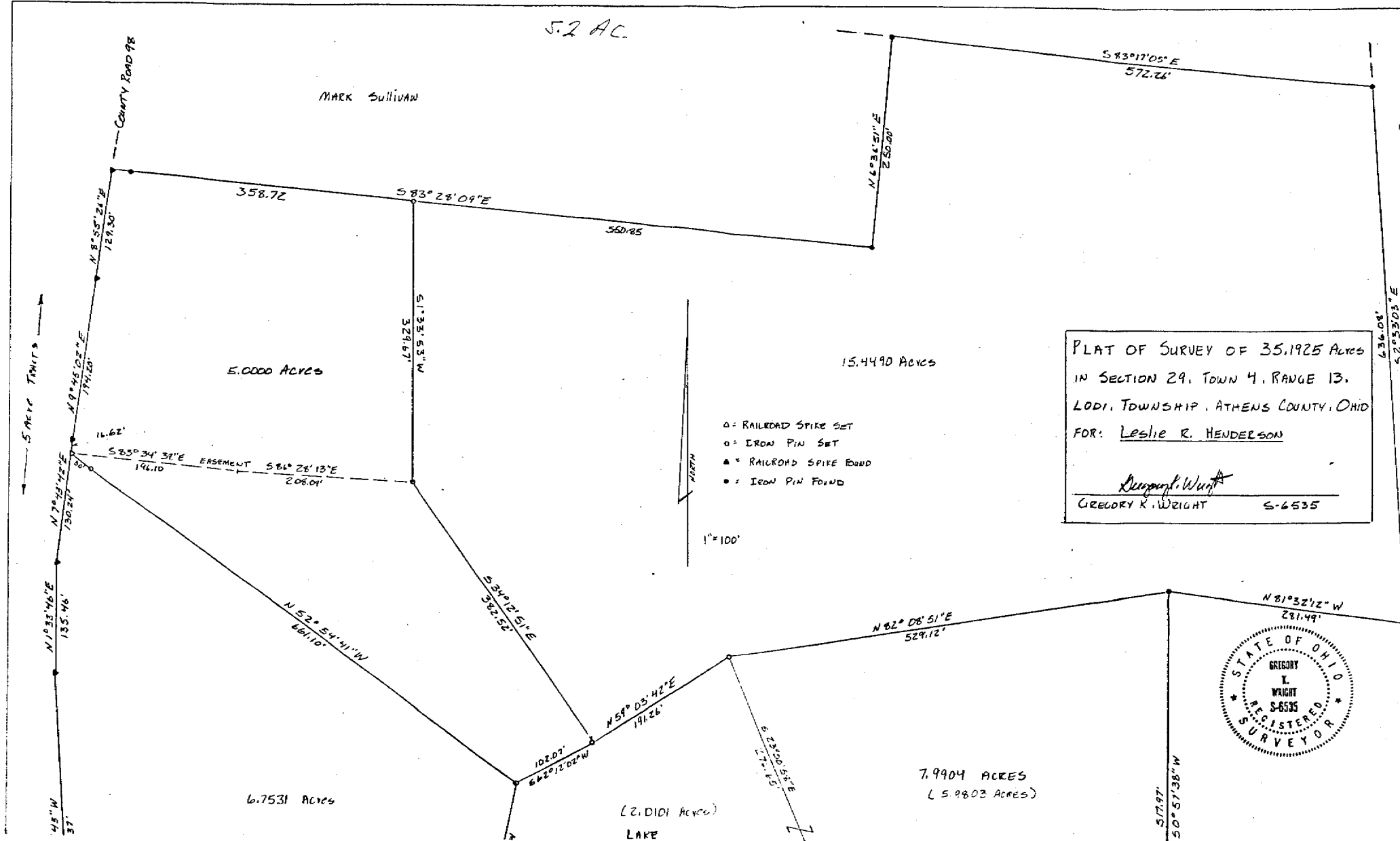

PLAT OF SURVEY OF 35.1925 ACRES  
 IN SECTION 29, TOWN 4, RANGE 13,  
 LODI, TOWNSHIP, ATHENS COUNTY, OHIO  
 FOR: LESLIE R. HENDERSON

*Gregory K. Wright*  
 GREGORY K. WRIGHT S-6535

- = RAILROAD SPIKE SET
- = IRON PIN SET
- ▲ = RAILROAD SPIKE FOUND
- = IRON PIN FOUND

1" = 100'

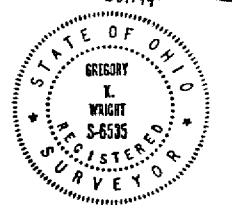



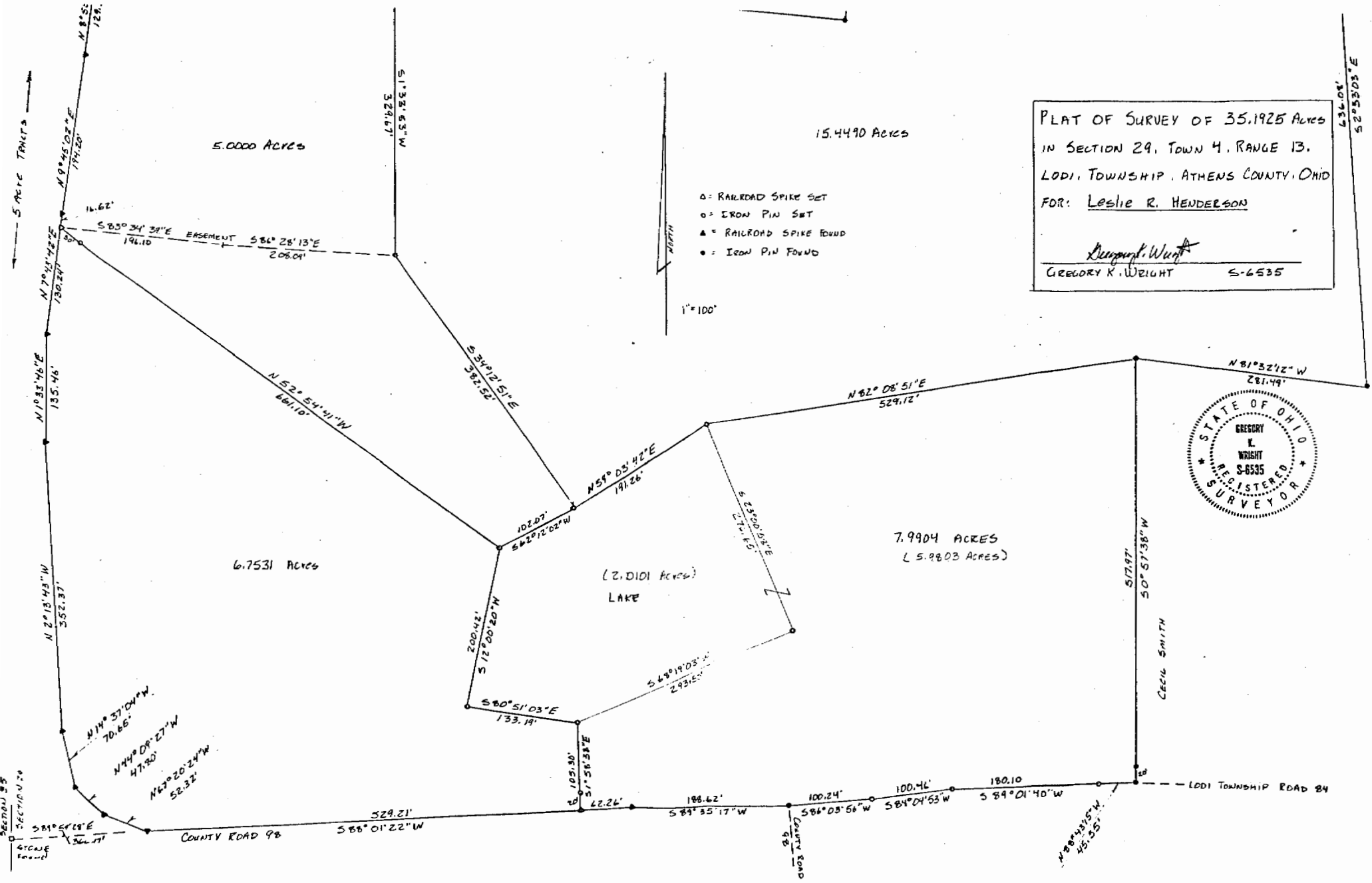

PLAT OF SURVEY OF 35.1925 ACRES  
 IN SECTION 29, TOWN 4, RANGE 13,  
 LODI, TOWNSHIP, ATHENS COUNTY, OHIO  
 FOR: LESLIE R. HENDERSON

*Gregory K. Wright*  
 GREGORY K. WRIGHT S-6535



