

4-8-74  
CLIENT OF EMHT WILL  
SUBMIT APPL. FOR  
MINOR SUBDIVISION.

*[Signature]*

*Cantwell*

MACHINERY COMPANY



3180 VALLEYVIEW DRIVE

Columbus, Ohio 43204

TELEPHONE: 276-5171

*Ernie*

*I OK'd these*

*we need to have a  
minor Sub. form  
filled out. charges  
are 10<sup>00</sup>. must*

*call Ken Ackerman  
on who to make  
check out to*

*need to call Watkins when  
we find out 593-7767*

PETE WITTICH

CHILLICOTHE, OHIO

PHONE - (614) 772-5275

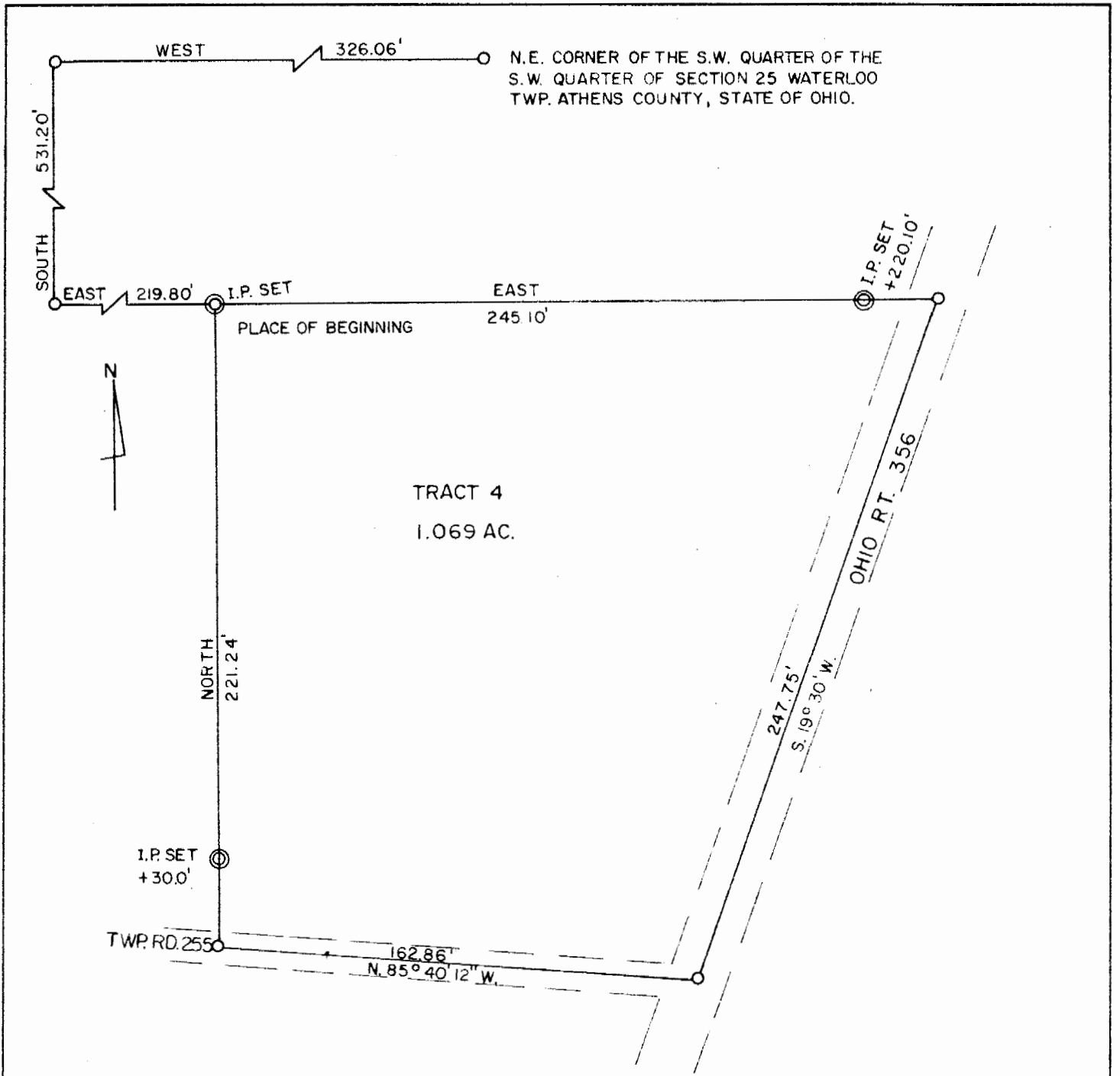

N.E. CORNER OF THE S.W. QUARTER OF THE  
S.W. QUARTER OF SECTION 25 WATERLOO  
TWP. ATHENS COUNTY, STATE OF OHIO.

TRACT 4  
1.069 AC.

PLAT OF SURVEY  
Part of the S. W. Quarter of Section 25, Town 11, Range 15  
Waterloo Township, Athens County, Ohio

PREPARED BY  
EVANS, MECHWART, HAMBLETON & TILTON INC.  
GAHANNA, OHIO                      ATHENS, OHIO  
SCALE: 1" = 50'                      MARCH 1974

*William M. Watkins*  
Registered Surveyor # 5216

27

*WMS # 5216*

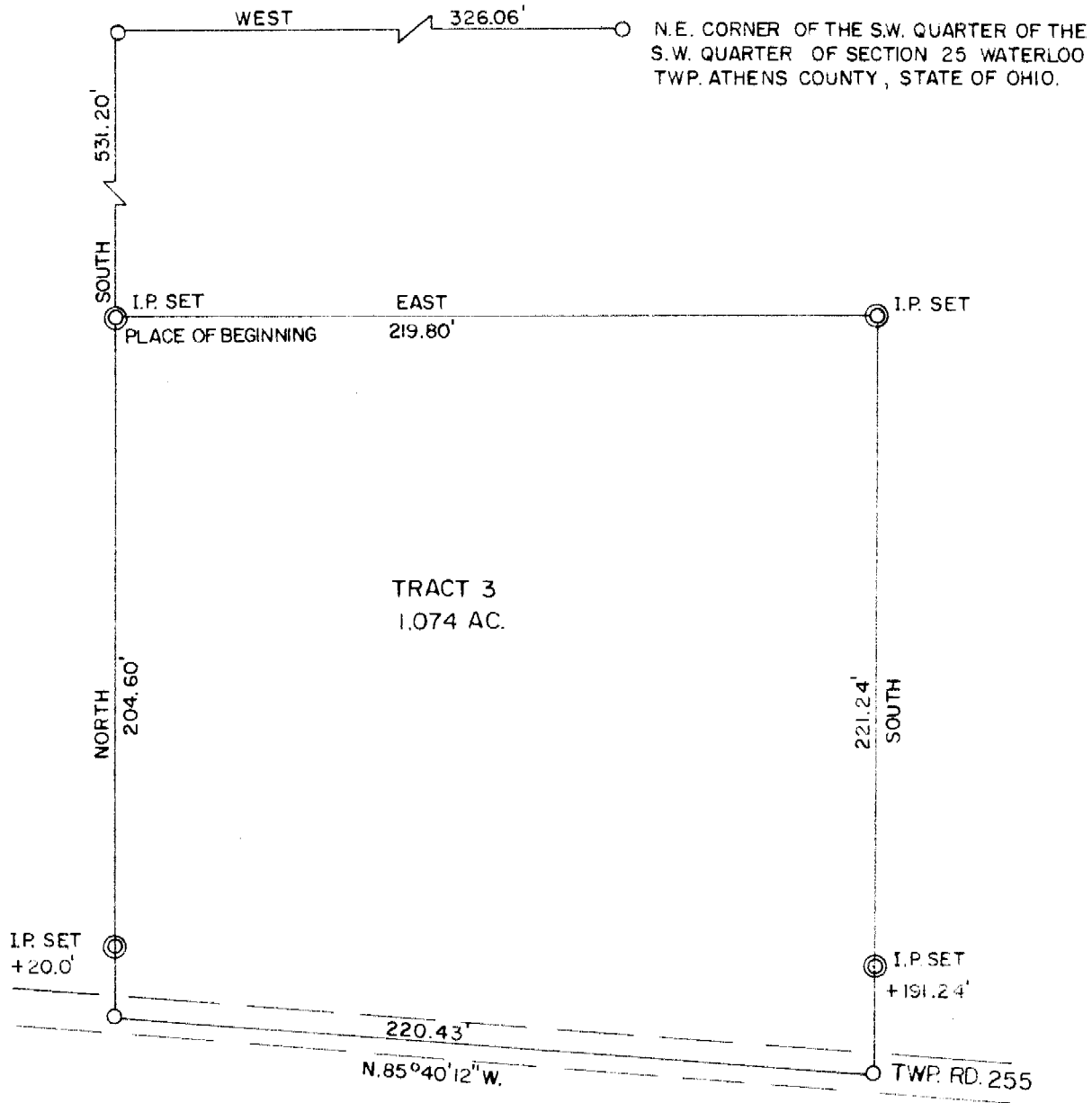

PLAT OF SURVEY  
Part of the S.W. Quarter of Section 25, Town II, Range 15  
Waterloo Township, Athens County, Ohio

PREPARED BY  
EVANS, MECHWART, HAMBLETON & TILTON INC.  
GAHANNA, OHIO                      ATHENS, OHIO  
SCALE: 1" = 50'                      MARCH 1974

*William M. Watkins*  
Registered Surveyor # 5216

28

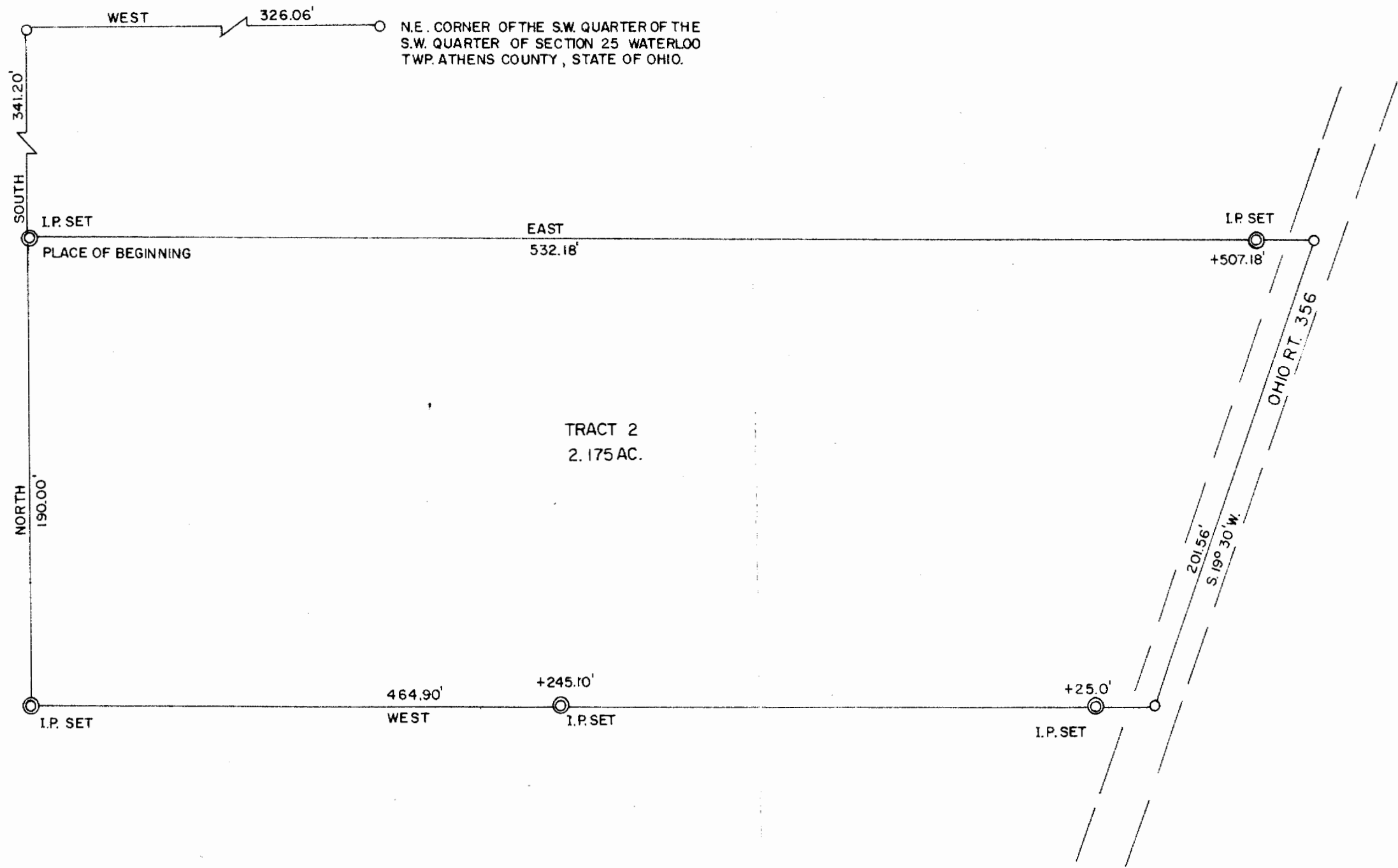
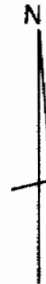

PLAT OF SURVEY  
Part of the S. W. Quarter of Section 25, Town 11, Range 15  
Waterloo Township, Athens County, Ohio

PREPARED BY  
EVANS, MECHWART, HAMBLETON & TILTON INC.  
GAHANNA, OHIO                      ATHENS, OHIO  
SCALE: 1" = 50'                      MARCH 1974

*William M. Watkins*  
Registered Surveyor # 5216

29