

SCALE 1" = 100'

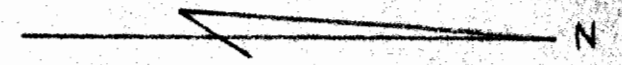

N.W. COR. OF
S.E. 1/4 SEC. 32
655.0'
56°16'50"W

10.39 ACRES
5.21 AC

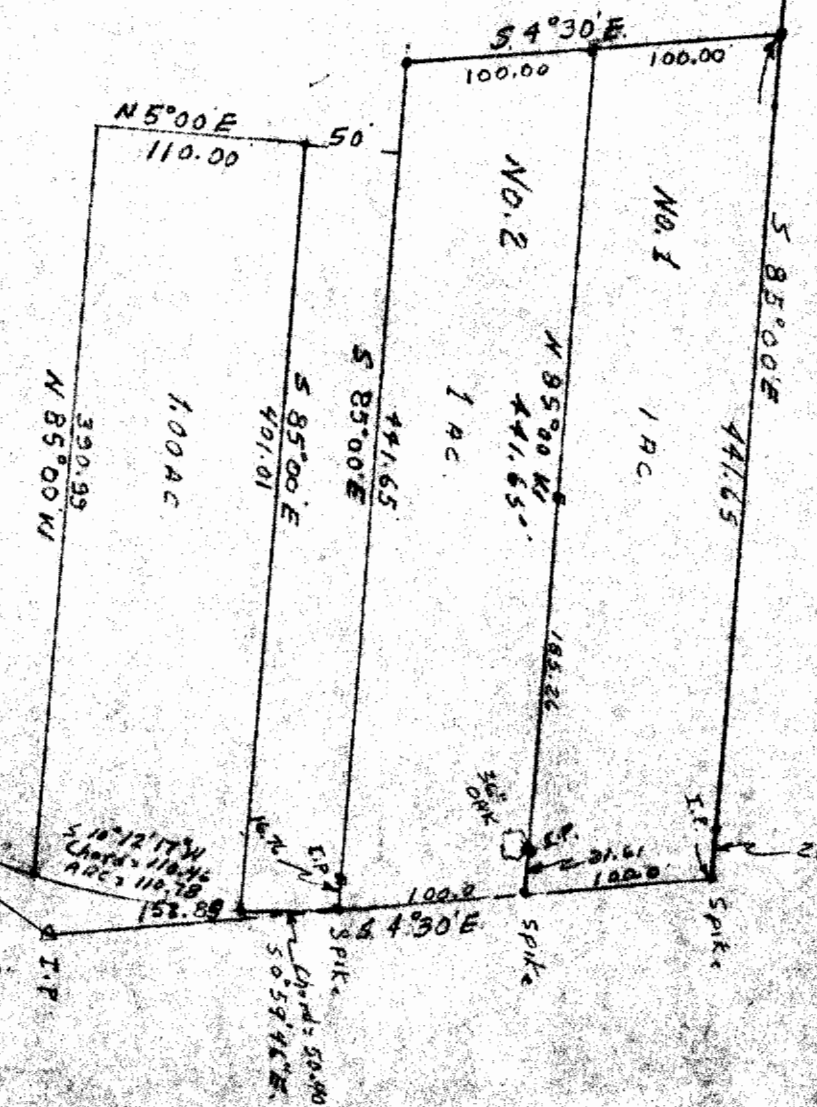

$\Delta = 24^{\circ}01'$
 $T = 152.95$
 $R = 715.99$
 $Lc = 301.37$
 $Dc = 8.00^{\circ}$
 $E = 16.15$

$\Delta = 40^{\circ}40'30''$
 $T = 152.85$
 $R = 412.38$
 $Lc = 292.75$
 $Dc = 13^{\circ}53'38''$
 $E = 27.42$

SURVEY OF A 1.00 AC TRACT IN THE S.E. QUARTER
 SEC. 32, T.12, R.15, YORK TOWNSHIP, ATHENS CO., O.
 FOR CHARLES Huddy

PREPARED July 1976 by HAROLD D. WHALEY
Harold D. Whaley
 REG. SURV. NO. 4984



SURVEY OF TWO 1.00 AC TRACTS, A 1.50 ACRE TRACT,
 A 1.748 ACRE TRACT & A 10.39 AC TRACT IN THE
 S.E. QUARTER, SEC. 32, T.12, R.15, YORK TOWNSHIP,
 ATHENS COUNTY, OHIO FOR HARLEY ALLEN

SURVEYED MAY 1972 by HAROLD D. WHALEY
 Corrected 9/9/75
Harold D. Whaley
 REG. SURV. NO. 4984