

AUTHORITY DATE INSTALLED OR RETIRED DESCRIPTION
C-23106 Completed Oct. 6, 1926 Renewal of Superstructure of Bridge
A-12, 1924 No. 180/17, Station 9556+24.6

ATHENS CO. OHIO
TROY TOWNSHIP

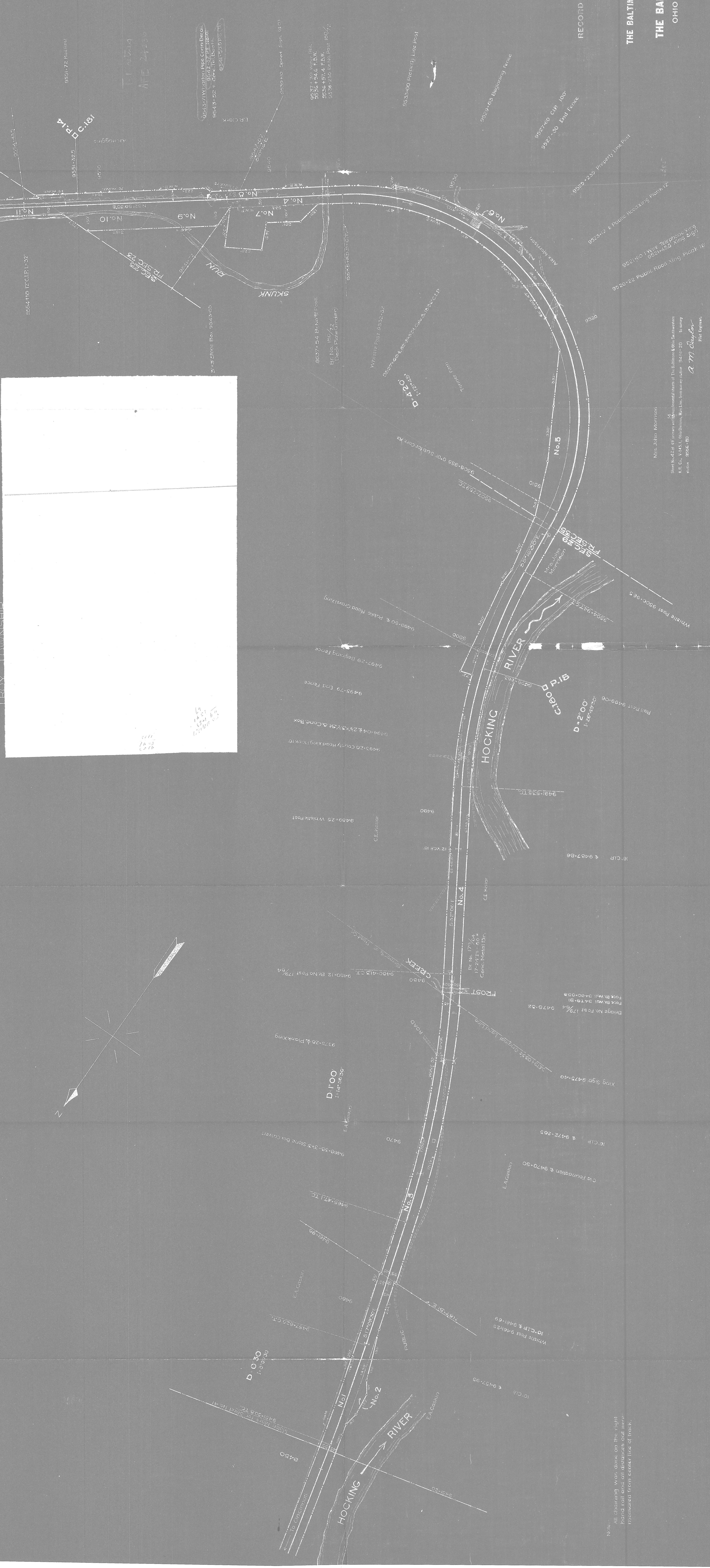

NOTE:
All chaining was done on the right
and rail ends on balance cut were
measured from center line of track.

RECORD OF CHANGES AFTER DATE OF VALUATION

RIGHT-OF-WAY AND TRACK MAP

OPERATED BY

THE BALTIMORE AND OHIO SOUTHWESTERN RAILROAD COMPANY

THE BALTIMORE AND OHIO RAILROAD COMPANY

OHIO DIVISION

MAIN LINE

STATION 9451+20 TO STATION 9556+80

SCALE: 1 IN. = 200 FT. JUNE 30, 1918

OFFICE OF VALUATION ENGINEER
BALTIMORE, MD.

91-OH-145.I (42)

REVISED TO	BY	DATE

VI451
42

Nick John Morrison
Station Engineer
The Baltimore & Ohio Railroad Company
800 North Broadway, Baltimore, Md.
Telephone BR 4-5000