

ATHENS CO OHIO
WATERLOO TWP.
T. 11 R. 15

AUTHORITY/DATE INSTALLED OR RETIRED	DESCRIPTION
C. 18167 A.F. 617	Construction of West 541 T.C. 120 FT. Reserve Way, Spring of Mineral Co. P.O. Co. of Athens, Ohio, 1911.
C. 18167 A.F. 617	Construction of West 541 T.C. 120 FT. Reserve Way, Spring of Mineral Co. P.O. Co. of Athens, Ohio, 1911.
C. 18167 A.F. 617	Construction of West 541 T.C. 120 FT. Reserve Way, Spring of Mineral Co. P.O. Co. of Athens, Ohio, 1911.


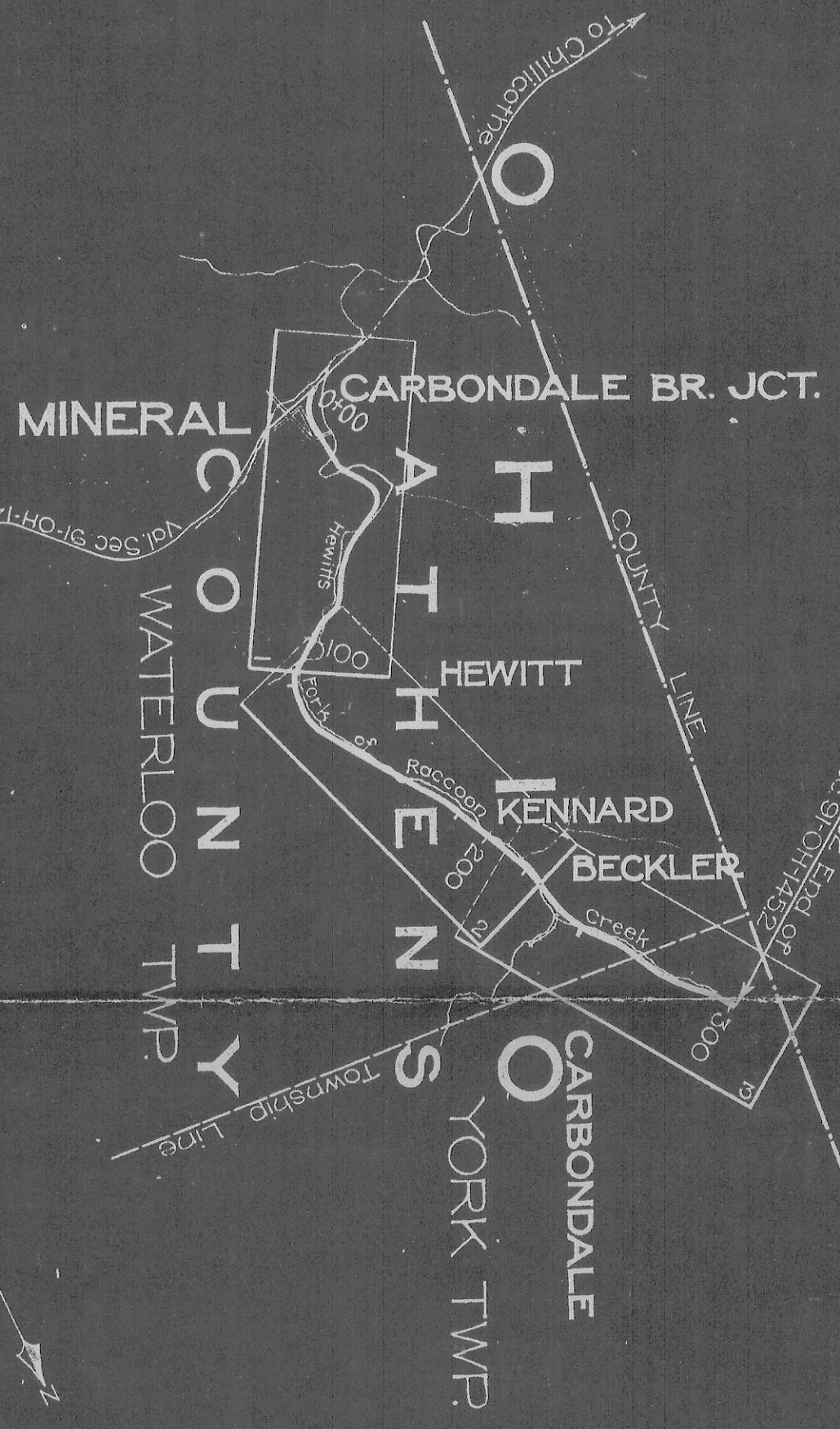

RECORD OF CHANGES AFTER DATE OF VALUATION

RIGHT-OF-WAY AND TRACK MAP

THE BALTIMORE AND OHIO SOUTHWESTERN RAILROAD COMPANY
OPERATED BY

THE BALTIMORE AND OHIO RAILROAD COMPANY
OHIO DIVISION
STATION 0+00 TO STATION 103+60
SCALE: 1" IN. = 200 FT.
JUNE 30, 1918
OFFICE OF VALUATION ENGINEERS
BALTIMORE, MD.

Note:
For Map Line, see Map No. 76
Val. Sect. 317 (H. 21)

Waterloo
Fr. 29
Set 22, 27
\$28

