

Buildings		
No.	Name	Remarks
4030	Station	F.V. 50%, K. & M. 50%
4031	Coal House	F.V. 50%, K. & M. 50%
4032	Toilet	F.V. 50%, K. & M. 50%
4010	Toilet	
4011	Dwelling	
4012	Pump House	
4013	Section Tool House	
4014	Water Tank	
4015	Engine House	
4017	Chicken House	
4018	Coal Dock	
4019	Dwelling	

PALOS
OHIO

Geo. W. McDonald
(Drury Estate)

Dennis Newton
(Fred Thompson)

Geo. W. McDonald
(James Carey)

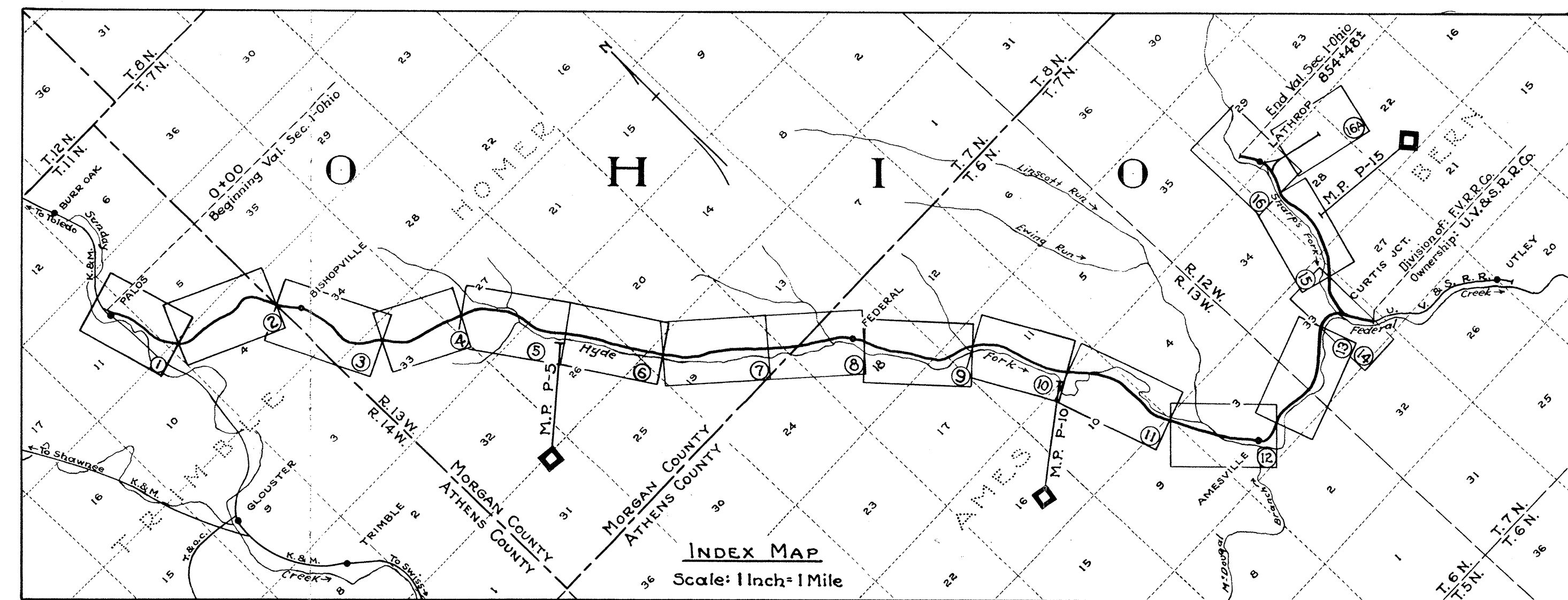


SCHEDULE OF PROPERTY

No.	Grantor	Grantee	Instrument	Date	Record	Cust. No.	Remarks
1	Sally Drury, et al	The Federal Valley R.R. Co.	Q.C.D.	June 26, 1931	DB. 154 Pg. 370	July 17, 1931	3 2
2	Geo. W. McDonald	The T. & O.C. Ext. R.R. Co.	R/W.D.	Apr. 5, 1889	DB. 64 Pg. 481	Feb. 20, 1890	13
3	do	do	do	do	do	do	13
4	Dennis Newton	do	do	Mar. 2, 1889	DB. 64 Pg. 482	do	14
5	James Carey	The Federal Valley R.R. Co.	Q.C.D.	June 29, 1931	DB. 154 Pg. 371	July 17, 1931	4 3

(This parcel continued as Par. 1, Map 2. This deed also conveys parcels 2 and 3, Map 2.)

STATE OF OHIO
COUNTY OF FRANKLIN

I, THE UNDERSIGNED, OFFICER OF THE FEDERAL VALLEY RAILROAD COMPANY, DO HEREBY CERTIFY THAT THIS IS A CORRECT MAP IN A SERIES OF 15 SHEETS OF SAID RAILROAD FROM SURVEY STATION 0+00 TO SURVEY STATION 85+40, MAIN LINE, STATE OF OHIO, PREPARED FROM THE RECORDS OF SAID COMPANY.

Correct: *J. L. Nelson*
CHIEF ENGINEER

SUBSCRIBED AND SWORN TO BEFORE ME THIS 17th DAY OF February 1931.

F. L. DeLong
F. L. DELONG
NOTARY PUBLIC IN AND FOR THE COUNTY OF FRANKLIN, STATE OF OHIO

MY COMMISSION EXPIRES FEBRUARY 23, 1933

RIGHT OF WAY AND TRACK MAP
THE FEDERAL VALLEY RAILROAD
OPERATED BY
THE FEDERAL VALLEY RAILROAD COMPANY
MAIN LINE - FROM STATION 0+00 TO STATION 50+00
SCALE 1 INCH = 100 FEET
JUNE 30, 1930
OFFICE OF CHIEF ENGINEER, COLUMBUS, OHIO

REVISIONS

Date	Change
1931	6-28-35
1932	No. Change
1933	do
1934	do
1935	5-28-37
1936	8-28-38
1937	4-10-40
1938	12-27-41
1939	No. Change
1940	do
1941	do
1942	do
1943	5-27-42